Wilmington Public Library
Middlesex Avenue
Wilmington Mass

20¢

FEBRUARY 9, 1977
22ND YEAR - NO. 6
16 PAGES

Town Crier

Tewksbury - Wilmington

364 MIDDLESEX AVE. Wilmington, Mass. 658-2346

Board of Health to decide mental health funds

SHARE and Wilmington Family Counseling Service (WFC) found strong support Tuesday evening in their efforts to retain town funding.

In a meeting of the Wilmington Board of Health at the Town Hall, Dr. Harold Homefield and Attorney Joseph Courtney both expressed the opinion that the town should maintain the status quo, funding SHARE and WFC.

The Board of Health is charged with the responsibility of deciding how the town's mental health funds are to be allocated. At present, the line item for mental health services is zero, as a result of action taken by the Wilmington Finance Committee last week. Seeking clarification of who was providing what services, the fincom decided to zero the budget item.

The problem grew out of the decision on the part of the state to transfer Wilmington into Region 3 of the Department of Mental Health. With the transfer, Wilmington fell into the catchment area of the Mystic Valley Mental Health Center, (MVMHC). Previously, the town was served by the Solomon Mental Health Center in Lowell.

Wilmington in the past has funded WFC and SHARE, but the services of the Solomon Center were at no cost to Wilmington.

Mystic Valley is seeking funding from the town in the amount of 95 cents per capita. If that money is forthcoming, Mystic Valley will establish an office in Wilmington. But even without the money, Mystic Valley is still contracted by the state to serve Wilmington residents, in its offices in other towns.

If the money were to be voted, though, it could be at the expense of WFC and SHARE.

The Tuesday night meeting was among 25 people representing WFC, SHARE, MVMHC, and the town. Board of Health member James Durkee chaired the meeting. Representatives of the three agencies gave summaries of the services their agencies provided. It was clear that despite some probably over-lapping, there were also some distinctly separate areas of service.

The meeting lasted for about two hours. Among those present were Dr. Morton Newman, director of MVMHC, Mitzi Wolff, president of the board of WFC, and Douglas Murray, executive director of SHARE. Also present were Scott Kent, a Wilmington resident active in SHARE, Ann Linehan, Anna Lowe, Barbara Sullivan, a Wilmington resident employed by the Mass. Department of Mental Health Region 3, Dr. John Marshall, Selectman Aldo Caira, Town Manager Sterling Morris, Mary Welch, chief of administrative services for MVMHC, Dr. John Silvers, a member of the board of WFC.

In expressing his support for SHARE and Wilmington Family Counseling, Dr. Homefield said he was satisfied with their past delivery of services. Homefield is involved with the mental health services administered under the Wilmington School Department. He said that the town should not rush into something new at this time.

Scott Kent said that the mental health services and needs should be looked at, to see if there were any gaps in the needs of the town. "We're going to have to look at this for a year," he said.

Mrs. Sullivan called on the Board of Health to do some creative thinking to allow all three agencies to receive funding and provide the full range of services.

Newman said that if there aren't any unmet needs, then the community is unique.

Courtney then made a brief statement, pointing out the cutting off of some state funding for mental health services. That money would have to be made up, he said, in the budget. He said that Mystic Valley was coming in with promises, whereas the other agencies had come in with a record of past services. Courtney is a recent addition to the WFC Board of Directors.

Sandmen The unrelenting winter cold has resulted in poor sidewalk conditions. In the weeks since the last major storm, town crews have been working to improve the situation.

A Highway Department crew last week sanded the sidewalk on Middlesex Avenue opposite the Baptist Church.

Eight Wilmington students in regional art exhibit

The Wilmington Schools will be well represented this week at the opening of the Massachusetts Regional Scholastic Art Exhibition in the Prudential Tower Lobby in Boston's Prudential Center.

The work of eight Wilmington students was selected from 3,000 entries to be included in the exhibit which will be open to the public without charge through Sunday, February 27 from 10 a.m. to 7 p.m. daily.

A charcoal drawing by WHS senior Andrea Buckley, is one of five works in the exhibition to be nominated for the $100.00 Hallmark Honor Prize awarded in March after national competition, for the best drawing or painting in the Massachusetts competition.

Junior Ron Colella received a Gold Key Award in photography. Both he and Miss Buckley will be honored at the Gold Key Awards Ceremony, Wednesday, February 16 at 3 p.m. in Faneuil Hall, Boston.

The other six works from Wilmington on display at the exhibit are Elaine Tshlis' work in mixed media; photograph by senior Tom Michaud as well as paintings by North Intermediate eighth grade students Mark Potenza, Norman Willey and Keith Williams and photography by seventh grader Dana Tarricone.

Wilmington High School art student Andrea Buckley received a Hallmark Honor nomination in the Massachusetts Regional Art Exhibition which opens this week at the Prudential Center.

Public Notice
WILMINGTON PUBLIC SCHOOLS
SCHOOL COMMITTEE
PUBLIC HEARING
1977-78 BUDGET
TOWN LIBRARY
CONFERENCE ROOM
8:00 p.m.
Wednesday, February 16, 1977

TOWN OF WILMINGTON
Public Notice

The 1977-1978 Town Budget has been placed in the Wilmington Memorial Library for review by any interested citizen.

Sterling C. Morris
Town Manager

J26,F9,23

Drama Club to perform this weekend

On Friday and Saturday evenings, February 11 and 12, the WHS Drama Club will present "Once Upon a Playground" and "The Neon Noah." Both productions will be offered for the price of one. Tickets are $1.25, but in honor of Valentine's Day a date will be admitted for 50 cents. As always, senior citizens' and children's tickets are just 50 cents.

Over 50 WHS students have participated in preparing the presentations.

In March, the group will enter "Once Upon a Playground" to represent Wilmington in the Mass. High School Drama Guild Festival.

Fincom reviews articles

Monday night was mini-town meeting night at the Wilmington Memorial Library as the Wilmington Finance Committee held a hearing on the warrant articles for the Annual Town Meeting to be held March 12.

The session is an annual one in which the Finance Committee solicits thoughts on the articles, prior to making its recommendations. Though not an indication of how the articles will turn out, the hearing gives an indication of which ones will cause controversy.

During the course of the evening, the Finance Committee reviewed the single article for the special town meeting to be held within the annual town meeting, held a hearing on the application for revenue sharing funds, and reviewed the warrant for the annual town meeting, including the budget, in brief form.

A pair of articles with abundant controversy are Articles 21 and 22, which would provide water for residents of Cook Hill. Article 21 asks for $26,000 by taxation. Article 22 has an identical price tag, but that money is to be raised under betterments. Comments by Arnold Blake of the Board of Water Commissioners about the articles violating the cardinal principal of betterments brought a strong retort from Selectman Dan Gillis. Gillis said that he was astounded at Blake coming up with such comments. Blake said that he believed that there were more economical means of getting water on Cook Hill than by the main proposed.

Fincom member Arthur Spear said he thought someone should talk to the legal people on the articles. Were Cook Hill residents getting for nothing what others have paid for?

George Boylen, chairman of the Board of Selectmen, said "These people are getting nothing except the right to be treated as decent human beings."

Article 36 is a rezoning article for land on West Street, between Lowell Street and the land already zoned industrial. Attorney Joseph Courtney appeared demonstrating the bounds of the area with a map. Boylen spoke as a resident of the area opposed to the rezoning. Somewhat ironically, Courtney is a former neighbor of Boylen's.

Exceptional speaker A meeting at the Wildwood School on Monday night attracted some 40 persons, parents of exceptional children. The speaker was Dr. David Dunbar of Boston University.

He called on the school system to provide "horizontal enrichment" for children, to allow children to see connections and put together a pattern of things. Gifted students, he said, become bored with the repetition of work needed to teach other students. The result is that many exceptionally smart children do not learn to concentrate. But to take the gifted student out of the regular class robs the teacher of a fringe benefit, so to speak, as the smart students serve as rewards for the teachers. Programs must be developed for gifted students, he said.

A second Board of Appeals?

Several years ago Wilmington adopted an official map, which is supposed to wipe out of existance "paper" streets, on which no homes have ever been built. Those paper streets were laid out by real estate developers many years ago, and have been on plans of land in Wilmington for years.

There is a provision for appealing from such decisions. It is through a process of appeals, and it is described in Chapter 41, Section 81Z of the General Laws. That section has a special board of appeals, for official map purposes.

Wilmington selectmen and Planning Board members have not seen eye to eye on the problem.

Under Planning Board regulations all streets have to have certain widths, and other standards. Under the old plans no such standards exist. The planning board members, and other persons feel that it is unfair to allow homes to be built in areas which do not come up to the standards of the rest of town.

Selectmen, or some of them, have compassion for people who own land in those areas. Sometimes those persons are members of local families. Such a situation can, and sometimes does become political.

One of the first cases involved a family in South Wilmington who owned a large tract of land. The family wished to give a houselot to a son-in-law. It could not, without constructing a street which conformed to planning board regulations.

The selectmen constituted themselves a Board of Appeals, and considered the case, in a formal hearing. Then they saw fit to issue a building permit to that son-in-law and his wife.

Since then there have been more instances. In at least one case it amounted to an instance in which out-of-town people, who had owned the land for many years, circumvented the official map, and build homes off Winston Avenue.

Each year, for several years, the Planning Board has had an article in the Town Meeting warrant to have an official map board of appeals voted. Each year the selectmen, acting as individuals or as a board, have circumvented the voting of the article. For planning board members the case has become frustrating.

Monday night it sort of came to a head, in the Finance Committee hearing Article 26 of the warrant, this year, asks for the establishment of an official map board of appeals.

Perhaps this can be the same board as the regular Board of Appeals. This was a question asked by the chairman, Mr. MacDonald.

It can most certainly be a different board, if the town should so choose. It does not have to have the same members as the regular Board of Appeals, which exists for the purpose of deciding zoning questions and rulings of the building inspector.

There were selectmen who had each viewpoint Monday night. One who spoke was Mr. Miceli. He described the inconsistency, to a degree, of the present set-up.

Another who spoke was Mr. Boylen. Boylen said he felt that the selectmen were qualified to ace as the board of appeals on official map cases.

George Boylen

Bill Hooper of the Planning Board used the law itself, to explain. He told the Finance Committee that the law says that after three months the Board of Selectmen shall appoint.

That of course brought up the meaning of that word, as a matter of semantics. It was not the first time that there had been arguments over the meaning of that five letter word.

Presumably, now, the Finance Committee can decide.

Bill Hooper

Finance Committee James W. Lancaster, of West Street, the newest member of the Wilmington Finance Committee, is at left. Other persons at the table are: Arthur Spear, Tom Casey, Chairman Richard Duggan, Clerk Sandy Murphy, David Cronin and John Clark.

INTRODUCING .....
AN OLD FRIEND
BRUCE MacDONALD
FOR
SELECTMAN
See Page 3
POLITICAL ADVERTISEMENT
Sally and Bruce MacDonald

Autowize

AUTOSAVE INC.

"The Parts Place"

AUTOMOTIVE PARTS AND ACCESSORIES

1268 Main St., Tewksbury
Just South of Chandler Street

"SERVICE BEYOND THE SALE"

851-7267 851-7268

OBITUARIES

Philip C. Geoffrion WW II veteran

Philip C. Geoffrion, a resident of 2 Chapman Ave., Wilmington for 27 years, passed away February 5 at the New England Memorial Hospital after a brief illness.

Born in West Springfield, 60 years ago, Mr. Geoffrion was employed as a civil engineer with the Commonwealth of Massachusetts. A veteran of World War II with the U.S. Navy, he served with the 86th Naval Construction Battalion as a Carpenter's Mate.

Mr. Geoffrion is survived by his wife Mary J. (Monahan), also his mother Mrs. Madeline (Lyons) of West Palm Beach, Florida; a brother Roland of Orlando, Florida; and he was the brother of the late Walter Geoffrion of Missouri. He was the grandfather of Jean and William Merrill, Jr., of Wilmington.

Funeral services were held at the Nichols Funeral Home, 187 Middlesex Ave., Wilmington on Tuesday at 11 a.m. with the Rev. George Taylor of the Congregational Church officiating. Burial was in Wildwood Cemetery.

Elizabeth Lynch was 77

Mrs. Elizabeth H. Lynch of 25 Deming Way, Wilmington died at New England Memorial Hospital, Stoneham on Wednesday, February 2 following a lengthy illness.

Mrs. Lynch, who was 77 years of age, was born in Lowell, the daughter of the late Michael and the late Ann (Burns) Sheerin. She had been a resident of Wilmington for the past 17 years.

Mrs. Lynch was the wife of the late Stephen Lynch and is survived by her niece, Mrs. Marilyn McCabe of South Nashua, N.H.

The funeral was held from the W.S. Cavanaugh & Son Funeral Home, 374 Main St., Wilmington on Friday morning at 9:15 followed by a funeral mass at St. Thomas Church at ten o'clock which was celebrated by the Rev. Charles R. Kinsella. Burial took place in the family lot, Calvary Cemetery, Woburn.

Infant Colleen M. Riley

Baby Colleen M. Riley, five-week-old infant daughter of Sarah A. (Bernhard) and Stanley G. Riley, Jr. of 75 High St., Lawrence died suddenly at her residence on Monday, January 31.

Besides her parents, she is survived by a brother Daniel F. Riley of Lawrence; her maternal grandparents, Mr. and Mrs. Richard Bernhard of Lawrence and Mr. and Mrs. Stanley G. Riley, Sr. of Wilmington.

The funeral was held from the W.S. Cavanaugh & Son Funeral Home, 374 Main St., Wilmington on Wednesday, February 2 at 10:30 a.m. followed by graveside services at Wildwood Cemetery at 11:00 with the Rev. Charles R. Kinsella officiating.

Jesse Griffin died in Florida

Jesse Griffin, formerly of 24 Fairview Ave., Wilmington, died on January 24, at the Munroe Memorial Hospital, in Ocala, Florida. He was a retired employee of the Wilmington Highway Department, having been employed there for 21 years.

He is survived by his wife, Beatrice Griffin, of Silver Springs, Florida, and a daughter Ruth Smith and grandson Mark Smith, both of Holliston, Mass.

Regional Health Center in Wilmington

Relatives, friends and loved ones honored by contributions in their memory to the Regional Health Center in Wilmington this week include:

Marie (Bradley) Reynolds, sadly missed on Valentine's Day, from Jack and Sis Dias.

In memory of Manuel Barboza, from Jean and John Amaro.

In memory of Mrs. Lillian Beauchemin (sister of Kay Guarino), from Jean and John Amaro.

In memory of Mrs. Lilliam Beauchemin (sister of Kay Guarino), from Rosa and Eddie Sadowski.

In memory of Mrs. Beatrice Bannigan, mother of Mrs. Margaret Smith, from:

Mr. and Mrs. Chris DiCecca, Mr. and Mrs. William Herrick, Mr. and Mrs. Joseph Yasue, Mr. and Mrs. Russell Anderson, Mr. and Mrs. Frank Scallessi, Mr. and Mrs. Steven Grant, Mr. and Mrs. Daniel Gentile.

Mr. and Mrs. William Winnett, Mr. and Mrs. Lyle Stockbridge, Mr. and Mrs. Robert Tolonin, Mr. and Mrs. Dave Richards, Mr. and Mrs. Paul Brady, Mr. and Mrs. Ronald Berry.

In memory of George Rose, from Mr. and Mrs. Matthew J. Kane, Jr.

In memory of Bertha Brown, mother of Margaret Kydd, from Frank and Mary O'Rourke.

Shawsheen Tech menu

Monday: Braised Beef in Gravy, Home Style Vegetables, Whipped Potato, Fresh Baked Buttered Roll, Pudding with Topping and Milk - or - Fruit Juice, Chicken Noodle Soup, Turkey Salad on a Buttered Roll, Potato Chips, Carrot and Celery Sticks, Pudding with Topping and Milk.

Tuesday: Frankfurts and Beans, Cabbage and Carrot Slaw, Fresh Baked Buttered Roll, Mixed Fruit and Milk - or - Minestrone Soup, Fresh Fillet with Cheese, Tartar Sauce, Ketsup, Cabbage and Carrot Slaw, Mixed Fruit and Milk.

Wednesday: Scrambled Hamburg and Gravy, Whipped Potato, Buttered Peas, Fresh Baked Buttered Roll, Fruit Jello with Topping and Milk - or - Vegetable Soup, Baconburger with Lettuce and Tomato, Potato Chips, Carrot and Celery Sticks, Fruit Jello with Topping and Milk.

Thursday: Baked Chicken with Gravy, Whipped Potato, Cranberry Sauce, Buttered Green Beans, Fresh Baked Buttered Roll, Chocolate Chip Cookies and Milk - or - Apple Juice, Sliced Roast Beef, Chopped Pickles, Onion, Tomato, Fresh Green Salad, Chocolate Chip Cookies and Milk.

Friday: New England Clam Chowder, Tomato and Cheese Pizza, Buttered Corn Niblets, Ice Cream and Milk - or - New England Clam Chowder, Tuna Salad on a Roll, Potato Chips, Fruit in Syrup, Ice Cream and Milk.

Tewksbury school lunch menu

Monday: Hamburg Loaf, Tomato Sauce, Whipped Potato, Buttered Peas, Hot Roll and Butter, Valentine Dessert and Milk.

Tuesday: Our Own Vegetable Soup, Frankfurt in a Roll, Mustard and Relish, Applesauce and Milk.

Wednesday: Roast Beef Chunks in Brown Gravy, Whipped Potato, Buttered Corn Niblets, Rolls and Butter, Mid-Nite Chocolate Cake and Milk.

Thursday: Florida Orange Juice, Cheeseburger on a Roll, Carrot and Celery Sticks, Fruit Pudding and Milk.

Friday: Krispy Fish, French Fries, Catsup, Buttered Green Beans, Roll and Butter, Ice Cream and Milk.

Wilmington First Baptist Church

The Rev. Everett F. Reed, pastor; 658-8584.

Thursday, Feb. 10: 2 p.m., CUC Bible study at the Nortons; 7:30 p.m., CBS Battalion, boys ages 12 - 18.

Friday, Feb. 11: 6:30 p.m., Pioneer Girls Pal-Gal Valentine Love Night, girls in grades one through six; CBS Stockade, boys ages eight through 11; CUC Bible study in pastor's office.

Sunday, Feb. 13: 9:30 a.m., Church School for all ages; 11 a.m., Morning Worship service (nursery provided for church school and morning worship); 4:30 p.m., Junior High BYF; 6 p.m., Evening service - Christian service Brigade Night, Jim Furgeson, area representative will be guest speaker.

Monday, Feb. 14: 8 p.m., CUC Bible study at Reed's.

Tuesday, Feb. 15: 7 p.m., Chikari, girls in grades seven and up.

Wednesday, Feb. 16: 9:30 a.m., Women's CUC Bible study at Welche's; 7 p.m., Midweek prayer; 8 p.m., Choir rehearsal.

The public is invited to attend any of the above listed services and meetings.

Wilmington Congregational Church

The Rev. George B. Taylor III, pastor.

Thursday, Feb. 10: 9 a.m., prayer; 9:45 a.m., Bible study with child care provided.

Friday, Feb. 11: 3:30 p.m., Prayer and Bible study at Winchester.

Sunday, Feb. 13: 7:30 a.m., Men's breakfast and Bible study; 9:30 a.m., Church School, Kindergarten, Senior High, Adult Bible Class; 11 a.m., Worship service; 12 noon, coffee hour; 2 p.m., Senior High Fellowship skating party; 4:30 p.m., Junior High Fellowship; 7 p.m., Informal worship.

Monday, Feb. 14: 7:30 p.m., Diet Workshop, The Bible Speaks; 8 p.m., East Branch at the home of Dot Lister.

Tuesday, Feb. 15: 6:30 p.m., Junior Girl Scouts.

Wednesday, Feb. 16: 9:30 a.m., Bible study at Jarlene Rytis' 7 Clark St.; 6:30 p.m., Cadette Girl Scouts; 6 p.m., Cherub Choir; 6:15 p.m., Junior Choir; 7 p.m., Senior Choir.

Wilmington schools cafeteria menu

All schools

Monday: Fruit Punch, Hamburger on a Roll, Buttered Vegetables, Potato Chips, Frosted Valentine's Cake and Milk.

Tuesday: Cubed Beef and Gravy, Fluffy Rice, Buttered Vegetables, Bread and Butter, Applesauce, Scooter Pie and Milk.

Wednesday: Tomato Alphabet Soup, Grilled American Cheese Sandwich, Buttered Corn, Fruit Cocktail, Cookies and Milk.

Thursday: Oven Fried Chicken, Mashed Potatoes, Cranberry Sauce, Buttered Vegetables, Bread and Butter, Jello with Topping and Milk.

Friday: Orange Juice, Crispy Italian Style Pizza, Vegetable of the Day, Potato Sticks, Ice Cream and Milk.

Wilmington Senior's menu

Monday: Fruit Punch, Salisbury Steak with Gravy, Mashed Potatoes, Buttered Vegetables, Bread and Butter, Frosted Valentine's Cake and Milk.

Tuesday: Beef Stew, with Peas, Carrots, Turnip, Potatoes, Rolls and Butter, Applesauce, Dessert and Milk.

Wednesday: Tomato Soup, Stuffed Cabbage, Fluffy Rice, Buttered Corn, Rolls and Butter, Dessert and Milk.

Thursday: Oven Fried Chicken, Mashed Potatoes, Cranberry Sauce, Buttered Vegetable, Bread and Butter, Dessert and Milk.

Friday: Fisherman's Platter, Oven Browned Potatoes, Buttered Mixed Vegetables, Peaches, Bread and Butter, Dessert and Milk.

Wilmington United Methodist Church

The Rev. Richard L. Evans, minister; 658-4519 or 658-8217.

Sunday, Feb. 13: 8:45 a.m., Early Worship and Communion; 10 a.m., Family worship, Baptism, Church School, Boy Scout Sunday, all scouts and leaders welcome; 6 p.m., Prayer Fellowship, Junior and Senior MYF.

Monday, Feb. 14: 4 p.m., Confirmation class; 6:30 p.m., Girl Scouts No. 343; 7:30 p.m., Boy Scouts No. 59; Commission on Education, Commission on Worship; 8 p.m., Commission on Social Concerns.

Tuesday, Feb. 15: 7:30 p.m., Chancel Choir; 8 p.m., Wilmington Council of Churches; 8:30 p.m., Alcoholics Anonymous.

Wednesday, Feb. 16: 6 a.m., Early Bird Bible study; 9:30 a.m., Bible study, 7 Clark St., Wilmington; 10 a.m., Bible study in Narthex; 6:30 to 10 p.m., Youth Basketball at WHS.

Thursday, Feb. 17: 9:30 a.m., Bible study in Fellowship Hall; 11 a.m. to 3:30 p.m., Women's Club; 7 p.m., Website No. 38; 8 p.m., Bible study, 133 West St., Wilmington, Ruth Circle.

Church of the Nazarene

The Rev. E. Lewis MacLean, pastor; 900 Main St., Reading; 944-5689.

Sunday, Feb. 13: 10 a.m., Sunday School for all ages, including adults; 11 a.m., Morning Worship service; 5:30 p.m., Choir practice; 6:30 p.m., Evening worship service (nursery care provided for all services).

Monday, Feb. 14: 7:30 p.m., Bible study in Wilmington, call for location of Bible studies.

Tuesday, Feb. 15: 10 a.m., Ladies Bible study.

Wednesday, Feb. 16: 7:30 p.m., Mid-week prayer and praise service.

Transportation provided by calling [illegible].

YES!
WE CAN HAVE AN EXCELLENT SCHOOL SYSTEM

- WE CAN GIVE OUR CHILDREN THE EDUCATION THEY NEED
- WE CAN GET THE MOST FOR OUR TAX DOLLARS
- WE CAN INVOLVE PARENTS MORE

WITH JACK HEINE WE CAN!
- B.S., M.S., Ph. D., M.I.T.
- ENGINEERING CONSULTANT
- COMMITTED TO WILMINGTON

FOR SCHOOL COMMITTEE
JOHN C. HEINE
ONE YEAR TERM
POLITICAL ADVERTISEMENT
Richard & Barbara Cogan

Tired of the snow?
Brighten her Valentine's Day with flowers or a plant from

O'Toole's Flowers

SPECIAL CASH & CARRY
Sweetheart Bunch $7.50

Colonial Park Mall
Rt. 129 & 38 Wilmington
658-4141

TELEFLORIST

We will be open
Sun. Feb. 13 for your convenience

Auto Repairs
COMPLETE SERVICE FOR ALL CARS

PARTS & SERVICE

Weekdays
7:30 a.m. - 6:30 p.m.

Saturdays
7:30 a.m. - 1 p.m.

FORD
WILMINGTON FORD
Rte. 38 - Wilmington - Opposite Wilmington Plaza - 658-6800

Travel At Ease

by Peggy Bender and Bea Sandler

Are you a good guest? According to travel experts, the burden of responsibility for a perfect vacation cannot be placed upon the host or hostess, but upon the guest. The first rule of conduct is to stay where you are invited. Wait to be invited before you visit out of the way places. Always check by phone for the proper time and place. Be on time for tours, meals, what have you. Be polite, but more than that, be sympathetic toward the needs of the people whose country you visit; you will learn, and you will be better liked.

We like to help you plan vacations that will be memorable. Call or stop by and discuss your plans with our knowledgeable staff at TRAVEL AT EASE, 378 Middlesex Ave., Wilmington, Rt. 62, 657-4121, 942-0494. Sometimes we are able to obtain reservations at total less cost because of our volume of business in travel and expertise in the field. Open: 9:30 a.m. to 5:30 p.m. Mon thru Fri; 10 a.m. to 3 p.m. Sat; until 8 p.m. Thurs and by appointment.

Travel Tip

Keep your pills in plastic pill containers and always tuck them into places where they are secure.

For Delivery of Boston Globe
AM - PM - Sun
call 658-8211

IF YOU DRINK WHEN YOU DON'T WANT TO THAT'S OUR BUSINESS
ALCOHOLICS ANONYMOUS
WRITE TO
Laurie Rd. Tewksbury

We give a lot for your business.
Like a 9.30% new car loan.

Commercial Bank and Trust Company

MAIN OFFICE: WILMINGTON PLAZA, WILMINGTON, TEL. 658-9131
BRANCH OFFICES: BURLINGTON, 258 CAMBRIDGE STREET, TEL. 272-5700 NO. READING, MAIN STREET, RTE. 28, TEL. 664-5592
MEMBER FDIC

FREE HEAT

with the ORIGINAL - PROVEN
Chimney Heat Reclaimer

Reclaims Half the Heat Normally Lost Up The Chimney

COMPLETELY AUTOMATIC

Warms Cellars, Rec. Rooms, etc. Makes entire home cozier.

• SAVES FUEL
• FITS 99 9/10% OF ALL LOCATIONS

The Energy Saver
Econo-miser Co.
Wakefield, Massachusetts
Call Us Today at 245-7201
For more information, day or night
Mastercharge

REVENUE SHARING

ACTUAL USE REPORT

(7)

GENERAL REVENUE SHARING PROVIDES FEDERAL FUNDS DIRECTLY TO LOCAL AND STATE GOVERNMENTS. YOUR GOVERNMENT MUST PUBLISH THIS REPORT ADVISING YOU HOW THESE FUNDS HAVE BEEN USED OR OBLIGATED DURING THE YEAR FROM JULY 1, 1976, THRU DECEMBER 31, 1976. THIS IS TO INFORM YOU OF YOUR GOVERNMENT'S PRIORITIES AND TO ENCOURAGE YOUR PARTICIPATION IN DECISIONS ON HOW FUTURE FUNDS SHOULD BE SPENT. **NOTE: ANY COMPLAINTS OF DISCRIMINATION IN THE USE OF THESE FUNDS MAY BE SENT TO THE OFFICE OF REVENUE SHARING, WASHINGTON, D.C. 20226.**

ACTUAL EXPENDITURES (Include Obligations)

(A) CATEGORIES	(B) CAPITAL	(C) OPERATING / MAINTENANCE
1 PUBLIC SAFETY	$	$ 119,000
2 ENVIRONMENTAL PROTECTION	$	$
3 PUBLIC TRANSPORTATION	$	$
4 HEALTH	$	$ 38,375
5 RECREATION	$	$
6 LIBRARIES	$	$
7 SOCIAL SERVICES FOR AGED OR POOR	$	$
8 FINANCIAL ADMINISTRATION	$	$
9 MULTIPURPOSE AND GENERAL GOVT.	$	
10 EDUCATION	$	
11 SOCIAL DEVELOPMENT	$	
12 HOUSING & COMMUNITY DEVELOPMENT	$	
13 ECONOMIC DEVELOPMENT	$	
14 OTHER (Specify)	$	
15 TOTALS	$	$ 157,375

NONDISCRIMINATION REQUIREMENTS HAVE BEEN MET

(E) CERTIFICATION: I certify that I am the Chief Executive Officer and, with respect to the entitlement funds reported hereon, I certify that they have not been used in violation of either the priority expenditure requirement (Section 103) or the matching funds prohibition (Section 104) of the Act.

Sterling C. Morris 2/3/77
Signature of Chief Executive — Date

Sterling C. Morris, Town Manager
Name and Title

THE GOVERNMENT OF WILMINGTON TOWN has received General Revenue Sharing payments totaling $ 239.108

during the period from July 1, 1976 thru December 31, 1976

√ ACCOUNT NO. 22 3 009 042
WILMINGTON TOWN
TOWN TREASURER
MIDDLESEX COUNTY
WILMINGTON MASS 01887

√ (D) TRUST FUND REPORT (refer to instruction D)

1. Balance as of June 30, 1976	$ 92.257
2. Revenue Sharing Funds Received from July 1, 1976 thru December 31, 1976	$ 239.108
3. Interest Received or Credited (July 1, 1976 thru December 31, 1976)	$ 4,581
4. Funds Released from Obligations (IF ANY)	$
5. Sum of lines 1, 2, 3, 4	$
6. Funds Returned to ORS (IF ANY)	$
7. Total Funds Available	$ 335,946
8. Total Amount Expended (Sum of line 15, column B and column C)	$ 157,375
9. Balance as of December 31, 1976	$ 178,571

(F) THE NEWS MEDIA HAVE BEEN ADVISED THAT A COMPLETE COPY OF THIS REPORT HAS BEEN PUBLISHED IN A LOCAL NEWSPAPER OF GENERAL CIRCULATION. I HAVE A COPY OF THIS REPORT AND RECORDS DOCUMENTING THE CONTENTS. THEY ARE OPEN FOR PUBLIC SCRUTINY AT Town Hall

JUNK CARS
Removed Free
AL'S AUTO PARTS
CHARLIE DUFFY
658 - 4558

Town Crier

Tewksbury Camp Fire notes

A Valentine party for Blue Birds is scheduled for Thursday, February 10 from 6 to 7:30 p.m. at Elks Hall. Each girl is asked to take a valentine. Leaders are asked to provide cupcakes and tonic for their own groups.

Swimming will take place February 19 at the Billerica Boys' Club. Blue Birds will swim from 5o to 5 p.m. and Adventure girls and up from 5 to 6 p.m. Admission will be $1.00.

Discovery and Horizon Clubs will be going on a hayride February 20 at the Pine Meadows Farm in Haverhill at 2 p.m. Those interested in taking part are asked to contact Marge Moulaison or Margaret Gaynor by February 12. The ride will take approximately and hour and a half and hot chocolate will be served. The cost is $2.00 per girl.

Craft classes in macrame, decoupage, sand art, boutique magic and more are offered in the World Hobby Shop at Oakdale Mall during February vacation. Those interested are asked to call Linda Beaulieu immediately as classes are nearly full. There is a charge of $1.35 to $1.50 per girl to cover the cost of materials.

Bits & Pieces

Birthdays

Almost, but not quite overlooked - Rene Carnabuci of Fairmont Ave., Wilmington blew out the candles for the 14th time on February 2; Mrs. June Reese of Oakdale Rd., was serenaded by friends and relatives on February 3.

Bobby Marques of Rhoda St., Tewksbury will face a birthday cake glowing with 12 candles on February 10.

Lynn Flaherty of Mystic Ave., Wilmington will make it all the way to 17 on February 16 and will share greetings with Jim Downs, Jr. of Woburn St., who will be celebrating on the same day.

At least three Wilmington residents will turn another page on February 18 - Daniel Cosman of Lawrence St.; Jessie Kaizer of Main St., and Effie Tsihlif of Faulkner Ave.

David Spring of Thurston Ave., Wilmington will blow out the candles for the 20th time on February 19 and will share greetings with Mrs. Winthrop Polsey of Chestnut St., who will also be celebrating on February 19.

They will both have to make room for Eugene Witham of Seaford St., who has also been claiming February 19 for 20 years

Although she's been claiming the day longer, Mrs. Winthrop Polsey of Chestnut St., Wilmington will have to share her February 19 borthday with David Spring of Thurston Ave., and Eugene Witham of Seaford St., both of whom will be celebrating for the 21st time.

Harold Melzar of Lake St., Wilmington will be a year wiser on February 20. Also celebrating on February 20 will be Kathleen Hillson of Mackey Rd., who will be 20 years old and James Fitzpatrick of Allen Park Drive.

Harry Johnson of High St., Wilmington will turn another page on February 21 and will share his special day with Edmund J. Corcoran III of Woburn St. who will also be celebrating on February 21.

February 22 will mark the 19th anniversary of the day twins John and Jean began hanging around the Fairweather home on Columbia St., Wilmington.

Golden Agers

Members of Wilmington's Golden Age Club on the current birthday list include:

Grace Bourbeau of Deming Way on February 16; Hazel Bump of Beacon St., who will be celebrating on February 18; August Kobylis of Phillips Ave., will blow out the candles for 81st time on February 19; Elizabeth McLaughlin of Cedar St., and Ruth Trout of Lawrence St., will be sharing Mr. Kobylis' February 19 birthday; and Alex Quandt of Pershing St., will be celebrating on February 21.

Anniversaries

The anniversary star this week goes to Henry and Doris Porter of Columbia St., Wilmington who danced the Anniversary Waltz for the 50th time on February 5.

February 9 marked the 33rd wedding anniversary of Ann and Harry Latta of Lawn St., Wilmington.

Mr. and Mrs. Winthrop Polsey of Chestnut St., will observe their 27th anniversary on February 11.

Wilmington Police Chief and Mrs. Paul Lynch of Faulkner Ave., will celebrate their 34th anniversary of Valentine's Day.

Mary Ann and Bob Vassallo of Kilmarnock St., Wilmington will dance the Anniversary Waltz for the 20th time on February 16.

Peg and Bob Dicey of Auburn Ave., Wilmington will observe their anniversary on February 20.

Back home

Roger Beaupre, owner of Sweezey's Home Courtesy Center of Wilmington has returned to his Park Street home from New England Deaconess Hospital where he recently underwent surgery.

NIS Student Award winners

Twice a year, surveys are taken by the subject teachers of their students at Wilmington's North Intermediate School. Teachers are asked to make their selections according to sincerity, cooperativeness, honesty, desire and willingness to work.

The following students have been named to the list of awards winners.

Grade seven

Scott Aronofsky, Anne Barry, Sean Cadigan, Kenneth Cipriani, Megan Donnelly, Cheryl Doyle.

Susan Hanna, Kelly Johnson, Peter Osterhaven, James Palmer, Stephanie Radochia.

Second place

Anne Burns, Ronald Cahill, Louis Gionfriddo, James Marsh, Michael MacDonald.

Robert Miele, Edward Moran, Barbara Smith, Steven Smith, John Richburg.

Third place

Kathleen Bailey, Anthony Caperci, Joseph Deegan, Gail Gable, Rosemarie Martyn.

Christine Morrissey, James Reitchel, Craig Richards, Laurel Rushton, Karen Ulrickson.

Grade eight

First place

Nancy Flores, Kathleen Gillespie, Joan Lombardi, Richard Maio, Pamela Manzo.

Gary Neville, Heather Rogers, Michelle Surette, Mary Winnett, Karen Zuccaro.

Second place

William Caperci, Lisa Celano, Craig Cogar, Cheryl Ford, Robert Mayo.

Erica Melle, EvaMarie Patrick, Catherine Ryen, Linda Vassallo, Norman Willey

Third place

David Bachman, Michael Boulton, Susan Butler, Helene Desforge, Mark Dyab, Robert Ethier, Andrew Fillipone

Byron Kincaid, Robin Mayo, Michael Novak, Diane Odlum, Brenda Snyder, Michael Stokes, Heidi Wiberg.

DeMoulas resumes shipments

After a two-day shut down, DeMoulas Supermarkets has resumed shipping products from their Tewksbury warehouse to their various stores, said James Miamis, executive vice-president. He added, however, that they are still working with US Food and Drug Administration officials to resolve the food contamination problem.

The warehouse was closed last week when FDA inspectors issued a complaint concerning unsanitary conditions. The complaint cited possible food contamination due to a rodent problem.

Miamis added that the publicity from this situation has had no effect on their retail sales. "Our customers have stayed with us and feel that it is over stated."

Paul Washburn to run for School Committee

Paul (Woody) Washburn, 20 Ballardvale Street, has announced his candidacy for Wilmington School Committee for a three year term.

Paul is a lifetime resident of Wilmington, being a 1953 graduate of Wilmington High School. He is a veteran of the United States Army. Paul was graduated from Boston University School of Business Administration, receiving a BS/BA degree in business. He also studied at Michigan State University.

Mr. Washburn has been employed by First National Stores Inc. since 1953 and presently holds the position of Regional Advertising Manager. He is married to the former Louise Carnes. They have three children, Cindy, Stephen and Leanne, attending the High School, Junior High and Elementary schools in Wilmington.

Mr. Washburn looks upon the school committee role as being two fold - one to provide quality education for all

Wilmington children and to provide the taxpayers with a truly controlled and tight budget to achieve this quality education.

BIRTHS

CASEY: Cheryl Ann, third child to Mr. and Mrs. J.W. Casey, Jr. of Methuen Rd., Dracut on January 31 at Winchester Hospital.

Grandparents include Mr. and Mrs. S.A. Lombard of Cambridge St., Burlington and Mrs. Helen R. Casey of Hampton, N.H.

BEESON: Nicollette Anne, first child to Mr. and Mrs. John A. Beeson of Vernon St., Wakefield on January 30 at Winchester Hospital.

Grandparents include Mr. and Mrs. John C. Giglietti of Marcus Rd., Wilmington and Mr. and Mrs. R. Beeson of Green St., Stoneham.

Great-grandparents are Mr. and Mrs. C.R. Reynolds of Philadelphia and Mrs. Louise Leesam of South Boston.

FORTES: Second child, second son to Mr. and Mrs. John E. Fortes of Salem St., Wilmington on January 30 at Winchester Hospital.

Grandparents are Mr. and Mrs. Michael Sordillo of Pacific St., South Boston.

LACEY: Michael Walter, third child, second son to Mr. and Mrs. Larry T. Lacey of Lowell St., Billerica on January 27 at Winchester Hospital.

Grandparents are Mrs. Stanley W. McLeod of Woburn and Mr. and Mrs. Thomas A. Lacey of West St., Wilmington.

MILLS: Sarah Anne, second child, first daughter to Mr. and Mrs. Peter Mills (Deborah Bowser) of Lowell St., Wilmington on January 25 at New England Memorial Hospital.

Grandparents include Mr. and Mrs. Charles Bowser of Carson Ave., and Arthur Mills of Connie Rd., Exeter, N.H.

Great-grandparents are Mr. and Mrs. Earl Bowser of Redmond Ave., North Reading.

Lynn Rinker at Lackland AFB

Lynn F. Rinker, son of Mr. and Mrs. Arthur L. Rinker of 6 Evans Drive, Wilmington is at the Lackland Air Force Base, in Texas undergoing basic military training. He joined the US Air Force through the office of SSgt. Bill Sowers USAF of 208 Central St., Lowell.

On the completion of his basic training Rinker, will receive further vocational training in the field of Security Police. He is a 1975 graduate of Wilmington High School and attended the North Shore Community College in Beverly.

Forest St. Congregational Church

The Rev. William C. Hackett, Jr., minister.

Sunday, Feb. 6: 10:45 a.m. to 11:45 a.m., Sunday School; 11 a.m. to 12 noon, Morning Worship.

George W. Hooper

pledges his support for a sidewalk program throughout Wilmington

Elect the man who tells it like it is

George W. Hooper, Selectman

Ed Sargent, Leslie Seaburn, Robert Woods, James MacMullin, Mary DiGirolamo, John DePiano, John Bahl, Ruth Kitchener, Daniel Ballou, Patricia Duggan, Robert Cain

Pol. Adv. s/ George W. Hooper 12 Allen Park Drive

KEVIN McMILLAN FOR HOUSING AUTHORITY

1 Lifelong resident of Wilmington
2 Graduate of Salem State College, Class of '72 - Bachelor of Science in Business Administration, Deans's list student
3 Graduate of Wilmington High School 1968, member of football team and an honor roll student
4 Occupation - Credit Manager

As a member of the Wilmington Housing Authority, I will make myself available to all of the citizens in town.

I will work to make sure that additional housing for our elderly is constructed and that Wilmington gets its share of any State and Federal funding available.

Vote KEVIN McMILLAN - HOUSING AUTHORITY X

3 Year Term

Bill Doyle, Cedar Street; Joseph Woods III, Parker Street; Robert E Dicey, Amherst Road; Warren Everett, 5 Ferguson Road; Joseph A Langone, 263 Middlesex Ave; Patricia Gately 19 Oakdale Road

Political advertisement

INTRODUCING . . .

An Old Friend

BRUCE MacDONALD for SELECTMAN

He is uniquely qualified to serve our town

Because . . . of his outstanding record of leadership in town affairs
- Chairman, Board of Appeals
- Past Chairman, Board of Selectmen
- Past Chairman, Finance Committee

Because . . . he is qualified by education and experience
- Bachelor's Degree, Business and Management, Northeastern University
- Senior Financial Analyst, New England Power Service Company

Because . . . he knows Wilmington's problems and potential
- Member, Board of Appeals for twelve years
- Member, Board of Selectmen for three years
- Member, Finance Committee for three years

Because . . . he does not require on-the-job-training

We are pleased to recommend Bruce MacDonald for your consideration. We have seen his performance as a Town Official. We can testify to his judgment, integrity - and, most importantly, his compassion. We know what he has done for our town, and we trust him to continue his fine record of public service.

Philip B. Buzzell, Christian J. Bachman, Fred W. Miller, Josephine O'Neil, George Boylen, Jr., Mary Boylen, Aldo Caira, Marion Boylen, Marjorie MacDonald, Americo Catalano, Raymond J. Spahl, Michael A. Caira, Stanley Webber, George Webber, Verneice Hensey, Barbara Larson, Parker E. Hodgdon, Richard V. Barry, E. Hayward Bliss, Carl Backman, Jr.

Bruce MacDonald - - - -A MAN YOU CAN TRUST

S/Marjorie MacDonald, 181 Chestnut Street; s/Americo Catalano, 12 Cedarcrest Road; s/E. Haywood Bliss, 28 Glen Road; s/Carl A. Backman, Jr., 149 Aldrich Road

A WORD TO THE WISE on Car Service Buys!

BRAKE OVERHAUL Only $66.88 Drum type All Amer. cars (except luxury)

Install factory pre-arced linings and rebuild wheel cylinders on all four wheels; resurface brake drums, repack front wheel bearings, inspect master cylinder; install NEW front seals, and NEW return springs and hardware; inspect brake hoses, bleed system and add necessary fluid, road test your car. Includes all parts listed. If you prefer NEW wheel cylinders, add $7 each.

AVOID DELAY. *Call for an appointment today!*

MONROE **SHOCK ABSORBERS** $11.88 Each installed

LIMITED WARRANTY. Monroe-Matics will last as long as you own your car — or Firestone will replace them on proof of purchase from Firestone (charging only for installation).

FRONT END ALIGNMENT Precision alignment by skilled mechanics.

$11.88 American cars. Parts extra, if needed. NO ADDITIONAL CHARGE for factory air or torsion bar cars.

ENERGY SAVING **TUNE-UP** - Install resistor spark plugs, ignition points, condenser - Adjust carburetor - Set point dwell and timing - Test battery and charging system - Inspect: rotor, PCV valve, distributor cap, spark plug wires, air filter, crankcase vent filter, and vapor canister filter.

$32.50 Most 6-cylinder American cars. Add $6 for 8-cylinder. Some air cond cars extra. Includes resistor plugs. Electronic ignition systems $6 less.

FOREVER BATTERY

Maintenance Free

Our finest passenger car battery — as advertised on TV.

$42.95 F-22FM 12 volt exchange

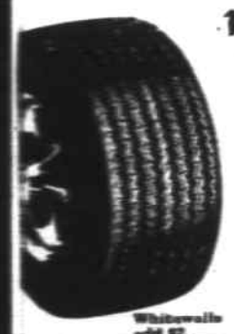

Firestone Deluxe Champion 4-PLY POLYESTER CORD TIRES

AS LOW AS $20.95 A78-13 Blackwall. Plus $1.72 F.E.T. and old tire. "A" size 5-rib design.

BLACKWALLS					
Size	Price	F.E.T.	Size	Price	F.E.T.
B78-13	$23.00	$1.82	G78-14	$30.00	$2.53
C78-14	24.00	2.01	H78-14	32.00	2.73
D78-14	25.00	2.09	G78-15	31.00	2.59
E78-14	26.00	2.23	H78-15	33.00	2.79
F78-14	29.00	2.37	L78-15	35.00	3.09

Whitewalls add $2. All prices plus tax and old tire.

Buy NOW....CHARGE IT on Firestone REVOLVING CHARGE!

90 DAYS SAME AS CASH! 30-60-90 DAY PAYMENTS. NO FINANCE CHARGE

Firestone 496 Main St. Wilmington 658-5660

Mon., Tues., Wed. & Fri. 8 to 5. Thurs. 8 to 8, Sat. 8 to 4

Metric system workshops planned

The Wilmington School Department will be sponsoring a series of two metric system workshops for the adults of the town.

The workshops will be conducted by Richard L. DeRosa, director of science for the Wilmington Public Schools, and will be offered on March 8 and March 15 at the Wilmington High School from 7:30 to 9:30 p.m.

A brief outline of the topics to be covered:

1. What is Wilmington doing in metrics?
2. Early measurement system.
3. Origins of the metric system.
4. What is metric S.I.?
5. What are the basic S.I. unite?
6. Measurement activities and problem solving in metrics.

Parents will be using metric measurements and performing many metric activities. Audio-visuals, charts and various other materials will be utilized to make these sessions meaningful, practical, and enjoyable.

In addition, each family will be given a "Metric Survival Kit" compliments of the Wilmington School Department. The workshop will be limited to 50 participants. Parents may register by calling Mr. DeRosa at the Curriculum Center, 658-4580.

Still missing

Readers have filled in two of the blank February cards in the Bits & Pieces file, but there is still one missing. Doesn't anyone in Wilmington or Tewksbury have a birthday on February 7?

Tewksbury United Methodist Church

The Rev. J. Warren Jacobs, Ph.D. pastor; 658-9551.

Friday, Feb. 11: 3 p.m., Girl Scouts.

Sunday, Feb. 13: 10 a.m., Worship and Church School; 11 a.m., Youth Church School, Adult Discussion and Coffee hour; 9 p.m., Gamblers Anonymous.

Monday, Feb. 14: 3:30 p.m., Girl Scouts; 7 p.m., Boy Scouts and Girl Scouts.

Tuesday, Feb. 15: 7 p.m., Junior Choir rehearsal.

Wednesday, Feb. 16: 6 a.m., Bible study; 9 a.m., Diet Workshop; 3 p.m., Girl Scouts; 7 p.m., Diet Workshop; 7:30 p.m., Choir rehearsal; 8 p.m., Alcoholics Anonymous.

Thursday, Feb. 17: 9 a.m., Bible study; 3 p.m., Brownies; 7:30 p.m., Annual Charge Conference; 8 p.m., Alcoholics Anonymous.

Elect James "Jay" Tighe

to the School Committee

- 35 year resident
- Member Finance Committee 1969-72
- Graduate W.H.S. - 1952
- One of founders of Youth Hockey
- Little League Umpire
- Pony League manager
- Local businessman

I have two sons who graduated from Wilmington High School, and one who is currently a junior. As a parent, I have always felt that what most parents look for in a school committee member is an individual who is interested in giving our children a quality education, and is also is receptive when he is needed. If elected I will endeavor to be this type of individual.

Jay Tighe — ONE-YEAR TERM SCHOOL COMMITTEE — X

(Signed) Jay Tighe — 14 Boutwell St. — POLITICAL ADVERTISEMENT

LOST BANK BOOK: The following bankbook is lost and application has been made for payment of the amount in accordance with Sec. 20, Ch. 167 G.L. Payment has been stopped. Bank book 113501 Melrose Savings Bank. F9,16

TOWN OF WILMINGTON

SCHOOL DEPARTMENT INVITATION TO BID

The School Committee of the Town of Wilmington hereby invites the submission of sealed bids for High School Furniture. Bids will be received until 10:00 a.m. on the 4th day of March 1977, at the office of the School Committee, 159 Church Street, Wilmington, Massachusetts 01887, at which time and place all bids will be publicly opened.

Specification and bid forms may be obtained at the same office. The School Committee reserves the right to reject any or all bids. Any bid submitted shall be binding for sixty (60) days subsequent to the date of bid opening.

John D. Brooks, Chmn.
School Committee
Town of Wilmington
County of Middlesex
159 Church Street
Wilmington, Ma. 01887
By: Anthony J. DeLuca
Business Manager

F9

COMMONWEALTH OF MASSACHUSETTS
PROBATE COURT

Middlesex, ss.

To all persons interested in the estate of **Charles H. Flanders** late of North Reading, in said County, deceased.

A petition has been presented to said Court for probate of a certain instrument purporting to be the last will of said deceased by **Addis A. Cummings** of Hudson in the State of Ohio praying that she be appointed executrix thereof without giving a surety on her bond.

If you desire to object thereto you or your attorney should file a written appearance in said Court at Cambridge, before ten o'clock in the forenoon on the eighteenth day of February 1977, the return day of this citation.

Witness, EDWARD T. MARTIN, Esquire, First Judge of said Court, this sixth day of January 1977.

JOHN V. HARVEY, Register

J26,F2,9

COMMONWEALTH OF MASSACHUSETTS
PROBATE COURT

Middlesex, ss.

To all persons interested in the estate of **Samuel F. Perry** late of Wilmington, in said County, deceased.

A petition has been presented to said Court for probate of a certain instrument purporting to be the last will of said deceased by **State Street Bank and Trust Company** of Boston in the County of Suffolk praying that it be appointed executor thereof without giving a surety on its bond.

If you desire to object thereto you or your attorney should file a written appearance in said Court at Cambridge, before ten o'clock in the forenoon on the eighth day of March 1977, the return day of this citation.

Witness, EDWARD T. MARTIN, Esquire, First Judge of said Court, this twenty-eighth day of January 1977.

JOHN V. HARVEY, Register

F2,9,16

COMMONWEALTH OF MASSACHUSETTS
PROBATE COURT

Middlesex ss. No. 115870
Phyllis Ann Foree, Plaintiff
vs. Summons by Publication
Michael Frank Foree, Defendant

To the above-named Defendant:

A complaint has been presented to this Court by your spouse, **Phyllis Ann Foree, seeking to dissolve the bonds of matrimony between the said Phyllis Ann Foree and Michael Frank Foree.**

You are required to serve upon Lawrence J. Sullivan, Esquire, plaintiff's attorney, whose address is 5 Andover Street, P.O.Box 440, Andover, Massachusetts 01810 your answer on or before the fourth day of April, 1977. If you fail to do so, the Court will proceed to the hearing and adjudication of this action. You are also required to file a copy of your answer in the office of the Register of this Court at Cambridge.

Witness, Edward T. Martin, Esq., First Judge of said Court at Cambridge.

February 2, 1977 — John V. Harvey, Register of Probate

F9,16,22

COMMONWEALTH OF MASSACHUSETTS
PROBATE COURT

Middlesex, ss.

To **Sarah E. Sola** of Wilmington in the County of Middlesex, and to her heirs apparent or presumptive and to the Massachusetts Department of Mental Health.

A petition has been presented to said Court alleging that said **Sarah E. Sola** has become incapacitated by reason of mental weakness to care properly for her property and praying that **Thomas A. Sola, Junior** or some other suitable person be appointed conservator of her property.

If you desire to object thereto you or your attorney should file a written appearance in said Court at Cambridge before ten o'clock in the forenoon on the twenty-fifth day of February 1977, the return day of this citation.

Witness, Edward T. Martin, Esquire, First Judge of said Court, this fourteenth day of January 1977.

John V. Harvey, Register

J26,F2,9

TOWN OF TEWKSBURY

PLANNING BOARD LEGAL NOTICE

In compliance with Chapter 41, G.L., Section 81A to Section 81GG inclusive, the Tewksbury Planning Board will hold a public hearing on Monday evening, February 28, 1977, at 8:00 p.m. in the Town Hall relative to the application of **Robert P. Sullivan**, Tewksbury, Massachusetts, for approval as a resubdivision property located and described as follows:

A certain parcel of land situated in Tewksbury, Massachusetts described as follows: Southerly by land, now or formerly, of the Commonwealth of Massachusetts. Westerly by land, now or formerly, of Robertson. Northerly by land, now or formerly of Robert P. Sullivan, Inc. Easterly by land now or formerly, of Sullivan and DiPalma, being more particularly described on a Plan of Land recorded in N.M.R.D. Book 136, Plan 61, as lots 15, 16, 17 and 18, to be known as Resubdivision of Pleasantview Estates (Martin's Farm) Subdivision.

Joseph G. Doherty, Planning Board

F9,16

MORTGAGEE'S SALE OF REAL ESTATE
5 Kennedy Road,
Tewksbury,
Massachusetts (formerly 5 Sullivan Road)

By virtue and in execution of the Power of Sale contained in a certain mortgage given by Donald A. Forrester and Dorothy A. Forrester to Malden Savings Bank, dated December 11, 1968, recorded with Middlesex North District Registry of Deeds in Book 1870, Page 50, for breach of the conditions of said mortgage and for the purpose of foreclosing the same will be sold at public auction on Tuesday, March 15, 1977 at 10:00 a.m. E.S.T. on the premises all and singular the premises described in said mortgage to wit:

A certain parcel of land, together with the buildings and improvements thereon, situated in said Tewksbury on the Westerly side of Sullivan Road and being lot 20 as shown on a plan entitled "Oak Knoll in Tewksbury, Mass., owned by Edward J. Sullivan, December 8, 1949, Dana F. Perkins, C.E." which plan is recorded in the Middlesex North District Registry of Deeds in Plan Book 77, Plan 7, bounded as follows:

SOUTHEASTERLY by Sullivan Road by two courses, twenty-five and 9/10 (25.9) feet and seventy-four and 10/100 (74.10) feet;

SOUTHWESTERLY by lot 19 as shown on said plan, ninety-one and 92/100 (91.92) feet;

NORTHWESTERLY by land of owner unknown, one hundred twenty-two and 95/100 (122.95) feet; and

NORTHEASTERLY by lot 21 as shown on said plan, one hundred seventeen and 66/100 (117.66) feet.

Containing, according to said plan 11,793 square feet.

Subject to a grant of easement for the installation of a gas transmission line over a portion of the granted premises duly recorded in said registry.

Terms of sale: Said premises will be sold subject to any and all unpaid taxes and assessments, tax sales and tax titles and municipal liens and assessments, if any there be. One Thousand Five Hundred ($1,500.00) Dollars in cash, bank or certified check, will be required to be paid by the purchaser at the time and place of sale and the balance in cash, bank or certified check within fifteen (15) days from date of approval by the Land Court of the entry and foreclosure deed and affidavit. Other terms to be announced at the sale.

MALDEN SAVINGS BANK
By William H. Pulrigan
Vice President

F9,16,22

COMMONWEALTH OF MASSACHUSETTS
PROBATE COURT

Middlesex, ss.

To all persons interested in Robert Michael Stover to Wilmington in said County, minor.

A petition has been presented to said Court, praying that Lois J. Stover of Wilmington in the County of Middlesex or some other suitable person, be appointed his guardian.

If you desire to object thereto you or your attorney should file a written appearance in said Court at Cambridge before ten o'clock in the forenoon on the seventeenth day of February 1977, the return day of this citation.

Witness, William E. Bagg, Esquire, First Judge of said Court, this fifth day of January 1977.

John V. Harvey, Register

J26,F2,9

COMMONWEALTH OF MASSACHUSETTS
PROBATE COURT

Middlesex, ss.

To all persons interested in the estate of **Michael Sevlios** late of Wilmington, in said County, deceased.

A petition has been presented to said Court for probate of a certain instrument purporting to be the last will of said deceased by **Joseph C. Sevlios** of Woburn in the County of Middlesex praying that he be appointed executor thereof without giving a surety on his bond.

If you desire to object thereto you or your attorney should file a written appearance in said Court at Cambridge, before ten o'clock in the forenoon on the twenty-second day of February 1977, the return day of this citation.

Witness, EDWARD T. MARTIN, Esquire, First Judge of said Court, this eleventh day of January 1977.

JOHN V. HARVEY, Register

J26,F2,9

TOWN OF WILMINGTON

WILMINGTON BOARD OF APPEALS
Case 8-77

A Public Hearing will be held at the Town Hall Annex, 150 Middlesex Avenue on Tuesday evening, February 22, 1977 at 7:00 p.m. on the application of **Susan O. Buckley** 13 Brattle Street to obtain a variance to build an addition to the existing dwelling within the required reserve side yard area. (Assessor's Map 44, parcel 142)

Bruce MacDonald
Board of Appeals

F2,9

BOARD OF APPEALS
Case 9-77

A Public Hearing will be held at the Town Hall Annex, 150 Middlesex Avenue on Tuesday evening, February 22, 1977 at 7:00 p.m. on the application of **Ralph M. Plumer III**, 10 Dobson Avenue to obtain a variance to erect a garage within the required reserve side and rear yard area (Assessor's Map 67, parcel 13A).

Bruce MacDonald
Board of Appeals

F2,9

BOARD OF APPEALS
Case 10-77

A Public Hearing will be held at the Town Hall Annex, 150 Middlesex Avenue on Tuesday evening, February 22, 1977 at 7:00 p.m. on the application of **James V. DeCarolis**, 175 Kendall Road, Tewksbury to obtain a variance to install a driveway within a flood plain area on Woburn Street. (Assessor's Map 85, part of 7C)

Bruce MacDonald
Board of Appeals

F2,9

BOARD OF APPEALS
Case 11-77

A Public Hearing will be held at the Town Hall Annex, 150 Middlesex Avenue on Tuesday evening, February 22, 1977 at 7:00 p.m. on the application of **Ronald F. Harvey**, 1 Continental Ct., Woburn to acquire a variance to erect a single family dwelling on a lot having sufficient frontage and area but lacking the required depth at every point along the lot frontage, on Roberts Road (Assessor's Map 17, parcel 17L).

Bruce MacDonald
Board of Appeals

F2,9

BOARD OF APPEALS
Case 12-77

A Public Hearing will be held at the Town Hall Annex, 150 Middlesex Avenue on Tuesday evening, February 22, 1977 at 7:00 p.m. on the application of **Frank J. McGivern**, 118 Wood St., So. Yarmouth to acquire a variance to erect a single family dwelling on a lot having more than the required area but lacking sufficient frontage on Middlesex Avenue (Assessor's Map 79, lot 7A).

Bruce MacDonald
Board of Appeals

F2,9

BOARD OF APPEALS
Case 13-77

A Public Hearing will be held at the Town Hall Annex, 150 Middlesex Avenue on Tuesday evening, February 22, 1977 at 7:00 p.m. on the application of **Stewart M. Trickett**, 172 Southwest 14th St., Pompano Beach, Fla. to acquire a variance to erect a single family dwelling on a lot having insufficient frontage, depth and area on Chelsea St. (Asssessor's Map 41, parcel 135C).

Bruce MacDonald
Board of Appeals

F2,9

BOARD OF APPEALS
Case 14-77

A Public Hearing will be held at the Town Hall Annex, 150 Middlesex Avenue on Tuesday evening, February 22, 1977 at 7:00 p.m. on the application of **Stewart M. Trickett**, 172 Southwest 14th St., Pompano Beach, Fla., to acquire variance to erect a single family dwelling on a lot having insufficient frontage, depth, and area on Chelsea Street (Assessor's map 41, parcel 135A).

Bruce MacDonald
Board of Appeals

F2,9

LOST BANK BOOK: The following bankbook is lost and application has been made for payment of the amount in accordance with Sec. 20, Ch. 167 GL. Payment has been stopped. Bankbook 142 1403 Shawmut Melrose Wakefield Bank. F2,9

TOWN OF TEWKSBURY

TEWKSBURY BOARD OF SELECTMEN INVITATION TO BID

The Board of Selectmen will receive sealed bids or proposals in accordance with Mass. General Laws, Chap. 149, Sections 44A-44L, for the installation of School Zone Traffic Signs on Main Street at the St. Williams School, Pleasant Street at the Center School, Victor Drive at the Jr. High School, Andover Street at the Loella Dewing and Ella Fleming Schools, North Street at the North Street School, Shawsheen Street at the Heath Brook School, Salem Road at the Shawsheen School.

Specifications may be seen and obtained at the office of the Board of Selectmen, Town Hall, Tewksbury, Mass., weekdays between the hours of 9:00 a.m. and 4:00 p.m.

All bids must be in writing and filed with the Board of Selectmen before 8:00 P.M. on Tuesday, February 22, 1977, in a sealed envelop marked "Bid for School Zone Signs."

The bids will be publicly opened and read aloud forthwith thereafter by the Board of Selectmen at the Town Hall, Main Street, Tewksbury, Mass.

The Board reserves the right to reject any or all bids.

Board of Selectmen
Norman O. Boudreau, Chmn.
Frank A. Antonelli
Joseph A. McNeil
John R. Sughrue
William D. Hallisey

F9

COMMONWEALTH OF MASSACHUSETTS
PROBATE COURT

Middlesex, ss.

To all persons interested in the estate of **Herman A. Lerch** late of North Reading, in said County, deceased.

A petition has been presented to said Court for probate of a certain instrument purporting to be the last will of said deceased by **Evelyn G. Lerch** of North Reading in the County of Middlesex praying that she be appointed executrix thereof without giving a surety on her bond.

If you desire to object thereto you or your attorney should file a written appearance in said Court at Cambridge, before ten o'clock in the forenoon on the ninth day of March 1977, the return day of this citation.

Witness, EDWARD T. MARTIN, Esquire, First Judge of said Court, this twenty-fifth day of January 1977.

JOHN V. HARVEY, Register

F2,9,16

COMMONWEALTH OF MASSACHUSETTS
TOWN OF WILMINGTON

OFFICE OF THE COLLECTOR OF TAXES

The owners or occupants of the following described parcels of land situated in the Town of Wilmington in the County of Middlesex and Commonwealth of Massachusetts and the public are hereby notified that the taxes thereon severally assessed for the years hereinafter specified, according to the lists committed to me as Collector of Taxes for the Town of Wilmington by the Board of Assessors of said Wilmington, remain unpaid, and that said parcels of land will be taken for the said Town of Wilmington on Friday, February 25, 1977, at 9:30 A.M. for the non-payment of said taxes and interest, if any, unless the same shall be previously discharged.

Stephen V. Hughes, Jr. Land in said Wilmington on Ballardvale St., shown as Parcel 30 on Assessors' Map R3, described in Mx. No. Dist. Deeds, B. 1937, P. 232.

1973 tax $241.90; 1974 tax $120.95; 1975 tax $231.65; 1976 tax $262.40.

Wilmot S. Fernald. Land in said Wilmington on Jamaica Ave., now Jacobs St., shown as Parcel 97 on Assessors' Map 69, being Lots 971 and 972 on Ld. Ct. Pl. 6036-E, sh. 5, described in Mx. No. Reg. Dist. Cert. of Title 1934, B. 12, P. 289.

1973 tax $8.85; 1975 tax $8.47; 1976 tax $9.60.

Robert Stevens, Trustee, Eastern Realty Trust. Land in said Wilmington on Lynch Lane, shown as Parcel 41 on Assessors' Map 67, being Lot 766 Silver Lake Gardens, described in Mx. No. Dist. Deeds, B. 1997, P. 464.

1973 tax $2.95; 1974 tax $1.47; 1975 tax $2.82; 1976 tax $3.20.

MARION C. MURPHY
Collector of Taxes for the
Town of Wilmington

F9

TOWN OF TEWKSBURY

TEWKSBURY BOARD OF APPEALS LEGAL NOTICE

A public hearing will be held at the **Town Hall**, on **Monday, February 28, 1977**, at 7:30 P.M., on the application of **Nawn Realty Trust**, for a variance from the requirements of Section 5.3.4 and Section 8.1 of the Tewksbury Zoning Ly-Laws to erect an addition 20' x 19' to an existing building at **885 Main Street**, premises located in a light industrial district.

Robert A. Greenleaf
Board of Appeals

F9,16

A public hearing will be held at the **Town Hall**, on **Monday, February 28, 1977**, at 7:45 P.M., on the application of **Suppliers Automotive Parts Co.**, for a variance from the requirements of Section 8, Paragraph 8.1 and 8.3 of the Tewksbury Zoning By-Laws for an existing building at **792 Main Street**, premises located in a light industrial district.

Robert A. Greenleaf
Board of Appeals

F9,16

A public hearing will be held at the **Town Hall**, on **Monday, February 28, 1977**, at 8:00 P.M., on the application of **Yvonne C. Reed**, for a variance from the requirements of Section 5.3.1 of the Tewksbury Zoning By-Laws to erect a single family home at **Old Stage Coach Road**, in back of **1555 Shawsheen Street**, premises located in a residential district.

Robert A. Greenleaf
Board of Appeals

F9,16

A public hearing will be held at the **Town Hall**, on **Monday, February 28, 1977**, at 8:15 P.M., on the application of **J.V. Realty Trust, John V. Sullivan, Trustee**, for a variance from the requirements of Section 4.6, Paragraph A and Section 3.3, Paragraph A of the Tewksbury Zoning By-Laws to use approximately 1,000 square feet with 850 feet of frontage on **Main Street**, area to be used for parking and to service a small shopping center, premises located in a residential district.

Robert A. Greenleaf
Board of Appeals

F9,16

A public hearing will be held at the **Town Hall**, on **Monday, February 28, 1977**, at 8:30 P.M., on the application of **Mr. & Mrs. Patrick J. Donnelly**, for a variance from the requirements of Section 5.3.1 and Section 5.3.2 of the Tewksbury Zoning By-Laws to erect a single family home on **Dickson Avenue**, in front of **Floyd Avenue**, building lots numbered 21, premises located in a residential district.

Robert A. Greenleaf
Board of Appeals

F9,16

TOWN OF WILMINGTON

PLANNING BOARD PUBLIC HEARING

The Planning Board of the Town of Wilmington will hold a public hearing in the Wilmington Public Library Conference Room, at 8:00 p.m. Tuesday, February 22, 1977, on certain articles to appear in the Warrant for the 1977 Annual Town Meeting.

Article 18. To see if the Town will vote to amend the Zoning By-Law of the Town of Wilmington by deleting Section III-1 A.9.b. and substitute the following. Section III-1 A.9.b Non-commercial keeping of animals, livestock, and poultry for personal or household use, subject to regulations of the Board of Health, provided the same shall not be injurious, noxious, offensive or detrimental to a residential neighborhood. A "kennel" being one pack or collection of dogs on a single premises, whether maintained for breeding, boarding, sale, training, hunting or other purposes and including any shop where dogs are on sale, and also including every pack or collection of more than three dogs, three months old or over owned or kept by a person on a single premises irrespective of the purpose for which they are maintained are specifically "not permitted," or do anything in relation thereto.

Article 27. To see if the Town will vote to accept the provisions of Chapter 808 of the Acts of 1975 and amend the Zoning By-Law in the following manner to bring it into conformance therewith, to wit:

SECTION I-1 INTENT AND PURPOSE, delete in its entirety and insert in its place:

The purpose of this Bxlgzaes to achieve the objectives of "The Zoning Act," Chapter 40A, G.L. as amended, as presented in Section 2A of Chapter 808 of the Acts of 1975, which include the following: conserve health; to secure safety from fire, flood, panic and other dangers; to provide adequate light and air; to prevent overcrowding of land; to avoid undue concentration of population; to conserve natural resources; to facilitate the adequate provision of water, water supply, drainage, sewerage, parks, open space and other public requirements; to prevent blight and pollution of the environment; to preserve and increase amenitites and to encourage the most appropriate use of land throughout the Town.

This By-Law is adopted for this purpose under the authority provided by, and in accordance with the provisions of Chapter 40A of the General Laws of the Commonwealth of Massachusetts, as amended.

SECTION II DEFINITIONS.

2. delete "the word "constitutes" in the second line, and insert the following:

is agriculture, horticulture, or floriculture, including

SECTION III-1 USES IN RURAL, SINGLE RESIDENCE A AND SINGLE RESIDENCE B DISTRICTS.

B. delete the words (are permitted as authorized on appeal by the Board of Appeals and) and insert in their place:

may be permitted by special permit

SECTION III-2 USES IN NEIGHBORHOOD BUSINESS DISTRICTS.

B. delete the words (are permitted as authorized on appeal by the Board of Appeals and) and insert in their place:

may be permitted by special permit

SECTION III-3. USES IN GENERAL BUSINESS DISTRICTS.

A.3.c. delete the words (, but shall be constructed in accordance with the standards specified in the Town Building By-Law in Division No. 2 DEFINITIONS for "First-Class Building")

B. delete the words, (are permitted as authorized on appeal by the Board of Appeals and), and insert in their place:

may be permitted by special permit

SECTION III-4. USES IN INDUSTRIAL DISTRICTS

A.8. delete the words, (on appeal by the Board of Appeals) and insert in their place:

by special permit

B. delete the words, (are permitted as authorized on appeal by the Board of Appeals and), and insert in their place:

may be permitted by special permit

SECTION III-5. USES IN HIGH DENSITY TRAFFIC BUSINESS DISTRICTS.

B. delete the words, (are permitted as authorized on appeal by the Board of Appeals and), and insert in their place:

may be permitted by special permit

SECTION III-6. USES IN A FLOOD PLAIN DISTRICT.

B. delete the words, (are permitted as authorized by appeal by the Board of Appeals and), insert in their place:

may be permitted by special permit

C. delete in the third line the word (thirty), and insert in its place:

thirty-five (35)

SECTION IV-5. SIGNS

Item 3. Delete the words (may be of wood. Wall signs exceeding these dimensions shall be entirely of non-combustible material.)

Item 4. Delete in its entirety.

Item 6. Delete the words (all such signs shall be constructed entirely of metal or other non-combustible material including all braces and supports.)

Item 7. Delete the numeral (7) and insert in its place the numeral 10.

SECTION V-2 HEIGHT.

B. delete the words (the Board of Appeals) and insert in their place:

special permit

SECTION V-4 SET-BACK AND YARDS.

D. delete the words, (the Board of Appeals), and insert in their place:

special permit

SECTION VI-1. NON-CONFORMING USES

A. delete the words and numeral (one (1) year) and insert in their place:

two (2) years

B. and C. delete the words, (the Board of Appeals) and insert in their place the words:

special permit

Change the capital letters B. and C. to C. and D. and insert a new paragraph which reads as follows:

B. Any construction or operations allowed by a building permit or special permit shall conform to any subsequent amendment of this By-Law unless the use or construction is commenced within a period of not less than six (6) months after the issuance of the permit.

SECTION VI-2. TEMPORARY USES.

delete in the second line of the first paragraph the words (the Board of Appeals) and insert in their place:

special permit

SECTION VII-2. DUMPING AND FILLING.

delete the words (authorization on appeals by the Board of Appeals. The Board of Appeals shall grant no such authorization) and insert in their place:

a special permit. No special permit shall be granted

delete the words (as inserted by Chapter 310 of the Acts of 1955)

SECTION VIII-2 B. PERMIT APPLICATIONS.

delete the words (for exception) in lines 1, 3, 8, and 14; delete the words in quotation marks on line 16 ("on appeal by the Board of Appeals") and insert in their place:

"may be permitted by special permit"

SECTION VIII-3. VIOLATIONS AND PENALTIES.

B. Violation Penalty

delete the word and figure, (fifty ($50) and insert in their place:

one hundred ($100)

SECTION VIII-4 BOARD OF APPEALS

A. Established:

Insert in the first line after the words, Board of Appeals, the words:

and associate members thereof

In the second line, delete the words (and under Division 1, Section 7 of) and insert in their place:

Chapter 40A of the General Laws, as amended, and

B. General Powers and Duties

Delete in its entirety and insert in its place the following:

B. Powers

The Board of Appeals shall have the following powers:

1. To hear and decide appeals in accordance with Section 8 of Chapter 40A of the General Laws, as amended, including:
   a. Appeals from decisions of the Town Engineer concerning plans for off-street parking.
2. To hear and decide, in accordance with the provisions of Section 9 of Chapter 40A of the General Laws, as amended, applications for special permits including:
   a. Permits for uses requiring authorization of the Board of Appeals as specified in Sections III-1.B., III-2.B., III-3.B., III-4.A.8., III-4.B., III-5.B., III-6.B., and III-6.C.1.
   b. Permits for building heights greater than, or set-backs and/or yard areas less than those otherwise required as provided in Sections V-2.B. and V-4.D.
   c. Permits for dumping and filling, as provided in Section VIII-2.
   d. Permits to change, alter and/or extend a non-conforming use as provided in Sections VI-1.B. and VI-1.C., and for temporary uses as provided in Section VI-2., subject to such conditions as the Board may, impose in accordance with Paragraph C.2. below.
3. To hear and decide appeals and petitions for variances in accordance with Section 10 of Chapter 40A of the General Laws, as amended, after finding that owing to circumstances relating to the soil conditions, shape, or topography of such land or structures and especially affecting such land or structures but not affecting generally the zoning district in which it is located, a literal enforcement of the provisions of the by-law would involve substantial hardship, financial or otherwise, to the appellant or petitioner, and that desirable relief may be granted without substantial derogation from the intent or purpose of the by-law.
   a. Conditions, safeguards and limitations both of time and of use may be imposed, including the continued existence of any particular structure.
   b. If the rights authorized by a variance are not exercised within one year of the date of grant of such variance they shall lapse, and may be re-established only after notice and a new hearing pursuant to Section 10 of Chapter 40A of the General Laws, as amended.

C. Particular Powers

Delete in its entirety and insert in its place the following:

C. Procedure

1. In exercising the powers granted by paragraph B. above, the Board of Appeals shall act in accordance with the provisions of Sections 8, 9, 11, 14, 15, and 16 of Chapter 40A of the General Laws, as amended.
2. In granting any special permit the Board of Appeals shall assure that:
   a. The specific site is an appropriate location for the use or structure;
   b. The use developed will not adversely affect the neighborhood;
   c. There will not be an undue nuisance or serious hazard to vehicles or pedestrians, and adequate and appropriate facilities will be provided to ensure the proper operation of the proposed use, structure or condition;
   d. The proposed use or structure will be in harmony with the general purpose of this By-Law; And shall consider recommendations of the Planning Board.
3. In exercising the powers granted by Paragraph B. above, the Board of Appeals may impose such conditions, safeguards and limitations, both of time and use, as it may deem reasonably appropriate to protect the neighborhood or otherwise serve the purpose of this By-Law.
4. Where action by the Board of Appeals is required under this By-Law, a written application therefor shall be submitted by delivery or by registered mail, with return receipt requested to the clerk of the Board of Appeals or to such other person as the Board may have authorized to receive such applications; a copy of which shall forthwith be given to the Town Clerk by the applicant. If submission is by delivery, the clerk (or other authorized person) shall give a written receipt therefor, indicating the date of such submission. The Board of Appeals shall hold a public hearing with regard to any such application within sixty-five (65) days of the filing thereof.
   a. In the case of special permits under Section VIII-4.B.2., the Board of Appeals shall act thereon within ninety (90) days of the filing of the application therefor or the permit shall be deemed to be granted.
   b. In the case of appeals or applications for variances under Sections VIII-4.B.1. and VIII-4.B.3., the Board of Appeals shall act thereon within seventy-five (75) days of the filing of the application therefor.
   c. Should the Board of Appeals fail to act within the time limits specified in paragraphs a. and b. above, the application shall be deemed approved, and the Board of Appeals shall authorize the issuance of a permit for the proposed use, provided such use is otherwise in conformity with this By-Law.
   d. A special permit granted as authorized in Section 9 of Chapter 40A of the General Laws, as amended, shall lapse at the end of one (1) year if a substantial use or construction has not begun by such date

, provided that if the whole or any part of the Zoning By-Law as amended is subsequently disapproved by the Town Meeting or the Attorney General, the previous Zoning By-Law, to the extent that such previous Zoning By-Law was changed by the disapproved By-Law or portion thereof, shall be deemed to be in effect from the date of such vote; or do anything in relation thereto.

Request of the Planning Board

Article 35. "To see if the Town will vote to amend the Zoning Bylaws and Zoning District Map of the Town of Wilmington by voting to rezone from an existing General Business District to a High Density Traffic Business District the following described parcel of land, to wit:

Land now or formerly of Enon Enterprises, Inc. shown as and designated "Plan of Land in Wilmington, Massachusetts, showing area to be rezoned, Scale 1" = 40', dated January 3, 1977, and drawn by Hayes Engineering, Inc."

A copy of said plan is filed with the Office of the Town Clerk. Said land is bounded and described as follows:

Beginning at the Northwesterly corner of Woburn and Lowell Streets, 300 feet along the Northerly sideline of Lowell Street, and running along Lowell Street Westerly 300 feet to a point; thence turning 90° and running Northerly 330 ± feet to a point; thence turning and running Easterly along a line parallel to and 200 ± feet Southerly of the general business zone line, 284 ± feet to a point on the Westerly sideline of Woburn Street; thence turning and running Southerly along the Westerly sideline of Woburn Street, 384 feet ± feet to the point of beginning.

Said area to be rezoned containing 100,000 ± square feet and shown as Lot B on "Plan of Land in Wilmington, Massachusetts, showing area to be rezoned, Scale 1" = 40', dated January 3, 1977, and drawn by Hayes Engineering, Inc."

Or what action it wil take thereon."

(Petition)

Article 36. To see if the Town will vote to amend the zoning by law and map of the Town of Wilmington by voting to rezone from Single Residence A District to Industrial District the following described premises:

The land in Wilmington situated on the Southerly side of Lowell Street and bounded as follows: Northerly by Lowell Street, Westerly by West Street, Southerly by the existing Industrial District, and Easterly by Route 93; or do anything in relation thereto.

(Petition)

Louis A. Maglio, Chmn.
Wilmington Planning Board

COMMONWEALTH OF MASSACHUSETTS
LAND COURT

(Seal) Case No. 83086

To **Franklin Delano Scott** and **Anna Mae Scott**, both of Tewksbury, County of Middlesex and said Commonwealth, and to all persons entitled to the benefit of the Soldiers' and Sailors' Civil Relief Act of 1940 as amended:

The **Provident Institution for Savings** in the Town of Boston, a duly existing corporation, having an usual place of business in Boston, County of Suffolk and said Commonwealth, claiming to be the holder of a mortgage covering real property in Tewksbury, numbered 5 Court Street, given by Franklin Delano Scott and Anna Mae Scott to plaintiff, dated September 26, 1967, recorded with Middlesex North Deeds, Book 1815, Page 169, has filed with said court a complaint for authority to foreclose said mortgage in the manner following: by entry and possession and exercise of power of sale.

If you are entitled to the benefits of the Soldiers' and Sailors' Civil Relief Act of 1940 as amended and you object to such foreclosure you or your attorney should file a written appearance and answer in said court at Boston on or before the fourteenth day of March 1977, or you may be forever barred from claiming that such foreclosure is invalid under said act.

Witness, WILLIAM I. RANDALL, Esquire, Judge of said Court this twenty-sixth day of January 1977.

JEANNE M. MALONEY, Deputy Recorder

F9

Seniors to Chateau de Ville

The Wilmington Council on Aging will sponsor a senior citizen trip to the Chateau de Ville in Saugus on Wednesday, March 9 from 10:30 a.m. to 5 p.m.

Seniors will enjoy the musical "Oliver" and will dine on a sliced roast beef dinner. The council will pay for transportation and $4.50 of the ticket price. Seniors are asked to supply the remaining $5.00 cost per ticket.

Reservations can be made by calling 657-7595 between February 10 and 17. The five dollar cost must be paid in advance and tickets may then be picked up at the Senior Drop-in Center, Wilmington Plaza.

Jay Tighe candidate

James D. Tighe is a candidate for a position on the School Committee. Jay lives at 14 Boutwell Street and has been a resident of Wilmington for 35 years, graduating from Wilmington High School in 1952.

Experienced in local government, Jay served on the Finance Committee for three years. He has also been active over the years in many youth-oriented organizations, holding office in many of them. Past positions have included service as president of the Wilmington Skating Club; past president of Youth Hockey; president of the Northeastern Skating Association and chairman of the Eastern Seaboard Scheduling Committee.

Jay has also been active as a Little League umpire, a manager of Pony League, the business manager of the Wilmington Colts.

Mr. Tighe feels that the school committee has isolated itself from the desires and intentions of the people of the town. He is opposed to the present autonomy of the school committee. He supports the referendum question on the March ballot allowing the school budget to be reduced by a popular vote of a 75 per cent majority.

Political Advertisment /s/James D. Tighe, 14 Boutwell St., Wilmington

Chimney heat saving device

Heat which is normally discharged up the chimney can now be reclaimed and circulated back into the basement as free heat, thanks to a device manufactured by the Chimney Heat Reclaimer Corp.

It's been proven that if your basement is warm, the rest of your home will be warmer, resulting in substantial fuel savings, claims the manufacturer.

A chimney heat reclaimer unit is easily installed on the flue pipe, between the furnace and the chimney. Custom built and designed for the average basement, the unit weighs about 25 pounds and is no larger than a hassock. The inside of the unit contains eight large diameter metal tubes which are heated by the discharge from the furnace flue. The temperature of this discharge can be as hot as 500 to 1,000 degrees.

A blower on the unit costing approximately two cents a day to operate, forces clean air through the heated tubes into an outlet and it comes into the room as clean, free heat. This heat energy is extracted and the smoke residue continues normally up the chimney. The design of the reclaimer will not allow any residue to escape into the room.

The reclaimer features a thermostat which automatically goes on or off according to the temperature in the flue pipe. The heat energy reclaimed is measured in BTU's. The savings of BTU's is determined by the stack temperature of the flue. These extra BTU's produce increased comfort by raising temperatures in the areas served and result in fuel economy, according to the manufacturer.

For information call Economiser, 245-7293 or write Box 6, Wakefield.

Bits & Pieces

Laurie hospitalized

Laurie Carrasco of 29 Adams St., Wilmington is currently a patient at Choate Memorial Hospital where she will be undergoing knee surgery on February 9. She expects to remain at Choate for approximately one week.

Digby at WHS

"Digby, the Biggest Dog in the World" a movie featuring Digby will be shown on Saturday, Feb. 19 at 10:30 a.m. and 1 p.m. at Wilmington High School auditorium. The film is rated G and is full of laughs.

Admission will be $1.00 and refreshments will be sold.

The presentation will be sponsored by the sophomore class.

Youth Hockey Highlights

Bantam BI

The Big Blue kept on rolling by beating Methuen, Tewksbury and Lynnfield, upping their league record to 34-3-0.

January 31: Methuen was shut out 4-0 as goalies Ken MacMullen and Matt DePasquale picked up their ninth shutout. Excellent defense by Wiberg, Smith, MacMullen and Murphy kept Methuen to zero shots on net in the first period.

Scoring had MacDonald with three goals; Lowney with one and assists went to Ford, three; and singles to Duggan and MacMullen.

February 3: The BI's ripped Tewksbury 6 - 2 in a preview of their first state playoff games. Tewksbury will be the BI's first opponent. Tewksbury jumped to a 2 - 0 lead before the B.s put in the next six goals.

Scoring saw Lowney with two goals, one assist; one goal and one assist each to MacDonald, Potenza and Ford. A single goal to Smith plus Fran Turner picking up three assists.

February 4: Skating only two lines, the B's bombed Lynnfield 7 - 2 while pouring 48 shots on net.

Good defense gave Matt DePasquale an easy time in net. Scoring saw MacDonald with three goals, one assist; Ford, two goals, two assists; Turner two goals and assists to Lowney with two and Smith and Murphy.

Rotary tripped Wakefield

Goaltender Chris Roy recorded his third league shutout as the Tewksbury Rotary Club Pee Wee B'S put it all together and blanked Wakefield 5 - 0 last Saturday in the first game in the West League, in Wilmington.

Tewksbury grabbed a 2 - 0 first period lead, a lead they never relinquished. Rick Tolstrup netted the only goal necessary on the first of Paul Crowley's beautiful passing plays. Defenseman Mike Murphy beat the Wakefield goalie, scoring on a breakaway set up by Alan MacGilvray and Chuckie Peterson.

Terry Feran pocketed a second period redlight with helpers from Paul Crowley and Rick Tolstrup.

Wally Maguire scored in the final period assisted by Richie Campbell and Pat Tremlett and Paul Crowley wrapped it up with a shorthanded goal on a Terry Feran assist.

Coach Bill Feran couldn't say enough for his defense which includes: Pat Tremlett, David Canelas, Peter Morris, Willy Byers and Mike Murphy.

Redmen tracksters star

The Tewksbury High trackmen turned in a fine team performance last weekend in the annual Northern Area Indoor Championship Track Meet.

Tewksbury's Tom Kennedy ran the 600 in 1:19.2 while Gary Johnson sprinted the 440 in 33.8.

Ralph Decker awarded letter

Ralph Decker of Lawrence St., Wilmington has been awarded a letter for his participation on the Bentley College 1976 Falcon soccer team.

The Falcons had a 4-7-1 record, but allowed the fewest goals of their history, 21, as the defense excelled.

A senior, Ralph is a graduate of Wilmington High School and is a business education/management major.

The son of Ralph and Dorothy Decker, he was a forward for the Falcons and is lettering for the fourth time. He scored three goals and one assist this year.

Third annual winter carnival

The third annual Junior Winter Carnival sponsored by the Wilmington Recreation Department will take place during February school vacation.

The Carnival consists of a series of competitions between students of the North and West Intermediate schools.

The school amassing the highest total in the various activities retains the travelling trophy for the year.

Organizing the program from the West is Paul Domigan and from the North, Mike Tammaro.

Last year the West won a close contest.

THE HAIR AFFAIR
Shmuack HAIR CARE CENTER
296 Shawsheen Ave. Wilmington
FREE HAIR ANALYSIS WITH ANY SALON SERVICE
Do you have one of these problems?
1. Frizzy or Relaxed Permanent Wave
2. Multi-Colored Hair
3. Dry, Brittle and Split Ends
4. Damaged Hair from Summer Fun
For Appointment Call 658-9460

recreational vehicle insurance
motorcycles
pleasure boats
motorhomes
travel trailers
snowmobiles
BEDELL BROTHERS INSURANCE
402 Main St., Wilmington, Mass. 01887
Telephone: 658-9116 & 944-4470

NORTH WILMINGTON PHARMACY
Open 7 days a week
Closed 2 p.m. on Sundays
658-3353
LOVE IS these Valentine Gifts
Russell Stover Special Heart Chocolates
All Size Earrings Chains Crystal Boxes
Large Assortment of Valentines All Sizes
Stuffed Valentines Pets
Harry Sandler, Reg. Ph
380 Middlesex Ave. North Wilmington

HAIRS INN
SPECIALIZING IN SCISSOR CUTTING
REDKEN
HAIR ANALYSIS
CREATIVE HAIR COLORING
TRICHOPERM SYSTEM
281 Main St., Gardner Bldg. Wilmington
Closed Mondays
658-4648 • 658-9407

ONE FOR THE MONEY, TWO FOR THE ROAD.
Jumbo Jack
BUY ONE AND GET ONE FREE.
Our Jumbo beef patty, fresh tomato slices, rings of fresh onion with pickles, lettuce and special sauce served on a sesame bun.
Coupon not valid in combination with any other offer.
Offer good thru Feb. 21, 1977
Jack in the Box
OFFER GOOD AT YOUR NEIGHBORHOOD JACK IN THE BOX RESTAURANT

ROAD SERVICE TOWING
SNOW PLOWING
GENERAL REPAIRS
Allstate Motor Club
OPEN
Mon - Sat 7 - 11
Sun 9 - 9
NORTH WILMINGTON SHELL
361 Middlesex Ave. North Wilmington
658-9498
OFFICIAL INSPECTION STA. #12312
SHELL

SEAFOOD
WILMINGTON SEAFOODS, INC.
NOW OPEN
419 N. Main St., Wilmington
658-9301
Near Jct. of Rtes. 38 and 62
WHOLESALE & Retail
Complete Line of Fresh Seafood
SPECIALS THIS WEEK:
Smelts 95¢/Lb
Haddock $2.29/lb
Oven Stuffed Ready Clams 4/$1.00

YEE'S DRIVE IN RESTAURANT
The Finest in Cantonese Cuisine
99¢ LUNCHEON SPECIALS SERVED DAILY
OPEN MON. - THURS 11:30 - 10
Fri & Sat until 11
Sundays & Holidays 12:30 - 10
232 Lowell St.
658 - 6500

FUEL 43.5¢ per gallon
Low on fuel?
C.O.D. 175 gal. min.
Service Contracts
24 hr. del. & burner serv.
Johnson Fuel Oil
658-2500

F & R AUTO SUPPLY
AUTO AND TRUCK PARTS
Spacious Parking Area
Auto Parts & Accessories for Domestic & Foreign Cars
AUTO Air Conditioners for All Cars
Auto Radios & Stereos for All Cars
YOUR LOCAL GARAGE IS OUR REGULAR CUSTOMER
658 - 5705 - 6 - 7
474 MAIN ST. (RTE. 38) WILMINGTON

Announcing
Orthopaedic Associates, Inc.
George M. Hazel, M.D. George P. Rowan, M.D.
Donald R. Pettit, M.D. Barry C. Dorn, M.D.
are pleased to announce the opening of their Wilmington office
On Monday, January 17, 1977
500 Main St., Wilmington, Ma 01887
Practice limited to Orthopaedic Surgery
Hours 1-5 Monday thru Friday
by appointment only
658-6708

A Plus Stores
Health & Beauty Aids
COLONIAL PARK MALL
Jct. Rts. 38 & 129 Wilmington - Tel 658-9341
YOUR MINI DISCOUNT DEPARTMENT STORE
7 DAYS A WEEK
8:30 A.M. to 9:00 P.M.
Listerine 32 oz. Reg. $2.25 $1.69
Alka Seltzer without asprin Reg. 75¢ 55¢
Milk Plus Six Shampoo 12 oz. Reg. $2.69 $2.29
Mitchum Anti-Perspirant 5 oz. $1.79
Pine Sol LIQUID CLEANER 15 Oz. 79¢
Paper-Back Books 5/$1.00 25¢ each

RTE 125 AUCTION HALL
Announces that after 15 years of weekly auctions WE HAVE CHANGED!!
LOOK AT THESE BARGAINS!
SALE STARTS FEBRUARY 13
SAVE ON EVERYTHING
FURNITURE DEPARTMENT
LIVING ROOM SETS
Normally retailing from $498 to $1298
OUR PRICE $279 to $599
2 PIECE SETS
Quality Bedroom Sets
Normally Selling In Stores From $599 to $1499
OUR SUPER PRICE $349 to $779
For Complete Sets
BIG BIG DISCOUNTS
Also on Dining Rooms & Dinettes - Hide-A-Beds Bunk Beds, Rockers, Recliners
Everything for your home
BRAND NEW SLEEP SHOP
FIRM EXTRA FIRM SUPER FIRM
EVERY MATTRESS ON SALE
at comparable savings!
Super values on super sizes too
FIRM $39.00
EXTRA FIRM $49.00
SUPER FIRM $59.00
EVEN IF WE DON'T HAVE SOMETHING ON OUR FLOOR FOR YOU, BROWSE THROUGH OUR SPECIAL CATALOGUE SALES DEPT. & MAYBE WE CAN ORDER SOMETHING FOR YOU
SAVE! SAVE!
Similar Savings like these UNHEARD—OF-VALUES are available on full queen & king size also
COME IN AND SAVE
Remember - WE DISCOUNT EVERYTHING
ROUTE 125 AUCTION HALL
222 Anodver St., Wilmington, Mass. 658-4080
½ mile from Rte 93, directly on Rte 125 almost on Andover line
HOURS: Sundays 1-6, Mon. thru Fri 10-9, Sat. 10-5
Bank Americard, Master Charge & American Express honored

HELP WANTED

Public Service Projects

Medford Ceta announces that funding is available for projects which provide new public services to the community by employing Ceta workers, under the recent extension of Title VI of the Comprehensive Employment and Training Act.

Government and non-profit organizations serving the Medford Ceta area are eligible to submit proposals for projects of 4 to 11 months duration. Organizations serving low income, long term unemployed, and minority groups are encouraged to apply. Proposal deadling is February 18, 1977. Project guidelines, details on submitting proposals, and application forms are available through the Medford Ceta office, 395-6415 attention Carol Steele.

Materials Control - Personnel Secretary

Individual with minimum two to four years experience in purchasing, materials control and personnel fields is required to assist busy managers in an active office.

Good typing skills, the ability to handle telephone and customers is an asset.

Excellent benefit package includes group, health and life insurance, ten paid holidays, two weeks vacation, and sick leave.

Apply

Diamond Crystal Salt Company
Packet Products Division
10 Burlington Avenue
Wilmington, Junctions 38 & 62

AN Equal Opportunity Employer
Including Handicapped

Part Time Teller

The Melrose Savings Bank, Wilmington office, seeks a part time teller to work Thursdays, Fridays and Satrudays for approximately 17 hours per week. Some related experience preferred but not necessary. **If interested call the Personel office at 665-0125, Monday thru Friday, between 9 am and 4 pm**

An Equal Opportunity Employer

Public Notice
Public Service Projects

Salem CETA announces that funds are available for projects which provide new public services to the community by employing CETA workers, under recent extension of Title VI of the Comprehensive Employment and Training Act. Government and non-profit organizations serving the Salem area are eligible to submit proposals for projects of 4 to 11 months duration. Organizations serving low income, long-term unemployed, and minority groups are encouraged to apply.

Proposal deadline is February 18, 1977. Project guidelines, details on submitting proposals, and application forms are available through the Salem CETA office, 744-3785.

Compugraphic...

Steady growth is a way of life at Compugraphic. For example, in 1970 we had 988 employees and $16 million in sales. In 1976 our sales exceeded $95 million and we employed 2,300 people. No wonder Compugraphic Corporation is the largest and fastest growing computerized phototypesetting equipment manufacturer in the world.

Electronic Technicians

We are seeking individuals who can test, troubleshoot and debug digital logic systems. Some analog will also be helpful. At least 1 year's experience with a working knowledge of integrated circuitry, central processing units and sophisticated electromechanical output devices is required. An understanding of macnine language programming would be a plus.

Mechanical Inspectors Sheet Metal 1st and 2nd Shifts

The capability to inspect sheet metal and machine parts in a high volume production environment is required. You must have at least 1 year of sheet metal inspection experience, and be knowledgeable with blueprints, verniers, micrometers, gauges, geometric tolerancing and true positioning.

Data Entry Operator

Permanent part-time position 5PM to 10PM. Must have knowledge of key to disc, key to tape systems. Fast and accurate typing skills essential.

Drop by or call the Personnel Department.

Compugraphic offers excellent starting salaries, a full range of company benefits, promotions from within, excellent profit sharing and is conveniently located at the junction of Routes 93 and 129 in Wilmington.

compugraphic
80 Industrial Way
Wilmington, MA 01887
(617)944-6555.
Listed New York Stock Exchange
An Equal Opportunity Employer

Coming Events

Thursday, February 10: 6 to 7:30 p.m., Elks Hall, Valentine party for Tewksbury Blue Birds.

Saturday, February 12: 5 to 7 p.m., St. Anne's Parish Hall, Treble Cove, Rd., No. Billerica. Ham and bean supper. Public invited.

Saturday, February 12: Swim and Gym for Cub Scout Pack 56.

Monday, February 14: 7 to 11 p.m. Senior Citizens' Sweetheart Ball sponsored by Council on Aging. Reservations must be made between January 27 and February 3 by calling 657-7595.

Tuesday, February 15: Hypertension and Diabetes screening clinic from 3:30 to 4:30 p.m and from 7 to 9 p.m. at Wilmington Town Hall Annex.

Wednesday, February 16: 10:30 a.m., Women's Team Tennis Club meeting at 7 Gunderson Rd., Wilmington. Anyone interested is invited.

Thursday, February 17: 12 noon to 3 p.m., Luncheon and Blitz at St. Dorothy's Parish Hall. Sponsored by the Ladies Sodality. Public invited.

Friday, February 18: Final date for registration for Human Relations Course. Call 658-4580 for information.

Friday, February 18: Tewksbury Youth Skating Assn. second dance of the season at Tewksbury-Wilmington Elks Hall.

Saturday, February 19: 10:30 a.m. and 1 p.m., Digby the Biggest Dog in the World at WHS auditorium. Sponsored by the sophomore class.

Saturday, February 19: 4 to 5 p.m., Blue Birds of Tewksbury swimming at Billerica Boys Club; Adventure girls an eup from 5 to 6 p.m.

Sunday, February 20: Discovery and Horizon Clubs of Tewksbury hayride at Pine Meadows Farm, Haverhill. Two o'clock (p.m.) sharp. Contact Marge Moulaison by Feb. 12 for reservations.

Sunday, February 20: 12:30 to 4:30 p.m., sleigh ride at Harnden Tavern, Wilmington. Hot chocolate and cookies served in the tavern. Slide show.

Sunday, February 20: 4 p.m., Cub Scout Pack 63 Blue and Gold Banquet at K of C Hall in Wilmington.

Monday, February 21: Spring session ballroom dancing begins at Wilmington's North Intermediate. Call 658-4512 to register.

Thursday, February 24: 8 p.m., Wilmington Tennis Club General Body meeting at the library.

Please submit items for coming events listing at least one week before desired date of publication.

Who's on top?

John May and Dick L'Esperance almost seem to be playing a game of "who's on top?"

L'Esperance is the District Commissioner for the Greater Lowell Council of the Boy Scouts. May, with the title of Unit Commissioner is his assistant.

But on the troop level, it is May who is on top. He has just been made Scoutmaster of Troop 63, and L'Esperance is his assistant. And on the local Cub Scout scene, again it is May who is on top. He is the Webelos leader of Pack 63, and L'Esperance is his assistant.

May succeeds John Vertas as Scoutmaster of Troop 63.

Tewksbury teenbits

Music Man coming

by Lisa Borwin

The great, flourishing production of "The Music Man" will be relived on March 31 and April 1, 2 and 3 in the auditorium at the High School. The seniors are presenting their annual play for $2.00 per person.

Mr. O'Brian, a Spanish teacher at the High School, is supervising the event. Mr. O'Brien seems to think the senior play will definitely ignite the school spirit. "We had to deal with the natural reticence of the seniors, but their commitment has been more than generous."

Mr. O'Brien states that he chose "The Music Man" because of the extent of it. "With all the people, the staff and the students, working on the play, and all the different dimensions, such as the acting, the music, the dancing, the programs, the props, etc...we find that our success will come from the combined efforts of all involved. The fact that it's a structured experience with everyone experiencing new things is the best part of it."

The leads will be played by Paul Harcaurt, Lisa Eldracher, and Ron Lambert.

Bits & Pieces

Blitz Feb. 17

St. Dorothy's Ladies Sodality will sponsor a luncheon and blitz on Thursday, Feb. 17 from 12 noon to 3 p.m. in the parish hall.

Cost of the luncheon which will be served from noon to 1 p.m. will be .99 cents. The game will be played immediately following lunch. Public invited.

Graduates of Newbury

Five Wilmington residents have recently graduated from Newbury Junior College in Boston.

Included are Thomas Field of Taplin Ave.; Arthur Venditti of Chestnut St.; Francis J. Walsh of Cunningham St.; William Wood of Wildwood St., and Ray Robinson of Faulkner Ave.

NOW OPEN — Monday thru Saturday & Wed. Thurs. Fri. nights
Specializing in Hair Cuts, Blow Dry, Coloring and Organic Protein & Acid Balanced Perms.
SENIOR CITIZEN DISCOUNT ON MON. - TUES. - WED.
ROSE ARENA'S
Beauty Terrace
Wilmington Plaza Wilmington, Mass.
658—8251

Women's Bowling League
An opportunity to join a group of candlepin bowlers
This year or next year.
Relaxed atmosphere
We bowl for fun
Tuesday nites at Burlington Bowl-A-Way
Call 658-9119 anytime

Cover Everything WITH SIMPLE, LOW COST INSURANCE
Alfred T. O'Connor INSURANCE
YOUR Independent Insurance AGENT SERVES YOU FIRST
Colonial Park Professional Building
25 Lowell Street Jct. 38 & 129
Wilmington 658 - 3910

Quality and Economy for over 40 years.
Hours: Mon-Fri 9-9 Sat 9-5 Closed Mon. July & August
CoombsFurniture
454 Middlesex Ave. Wilmington, Mass. 01887 • Tel. 658-4511

MACHINIST
Top Wages - All Benefits
Aero Associates, Inc.
239 Andover Street, Wilmington
658-5510

GEORGE G. ROBERTIE
Locksmith 658-2206
KEYS - LOCKS
AUTO - HOME - INDUSTRIAL

SHAWSHEEN PLUMBING & HEATING CORP.
NEW - REMODELING - REPAIRS
ALBERT A SALERA 658-6118
MASS LIC 6811

Wright Electric Co., Inc.
ELECTRICAL CONTRACTORS
QUALITY ELECTRICAL INSTALLATIONS
CUSTOM ALARM SYSTEMS
657-7195 Wilmington

KODAK EVEREADY WESTINGHOUSE DISTRIBUTOR WANTED POLAROID KEYSTONE HOLSON ALBUMS
Individual, Male or Female, needed full or part-time to distribute world famous Kodak film and other photo products through company established locations. Make this your year for independence. $4995.00 investment. Guaranteed 12 month merchandise repurchase agreement.
CALL Mr. Martin (Toll Free) 1-800-848-1200 or Collect A614-228-1751
Monday to Friday, 9 a.m. to 6 p.m. - Sat. 9 a.m. to 1 p.m. E.S.T.
Or Write FIRESTONE PHOTO CO., FIRESTONE BUILDING - SINCE 1946, 162 N. 3rd St., Columbus, Ohio 43215

KNOLLWOOD DAIRY FARM
319 Andover St., North Wilmington
DAIRY PRODUCTS HOME DELIVERY
658-4793 M. C. Eaton

BOUVIER'S WATCH REPAIR
WATCH AND JEWELRY REPAIR
Engravings
Trophies
Plaques
Charms
Open eves 6-10 p.m.
354 Middlesex Ave.
Wilmington
658-3459

CHEMPRO
CLEANING SPECIALISTS
FLOORS
RESIDENTIAL, COMMERCIAL OR INDUSTRIAL NIGHTLY - WEEKLY OR MONTHLY
INDUSTRIAL JANITORIAL WORK
RUG & CARPET SALES REPAIRS STEAM CLEANING
658-5958

COLOR TELEVISION REPAIRS
Call HARVEY'S TV
Service Calls $8
658-5944
Master Lic. #1308

DUNN'S BIKE SHOP
Schwinn
AUTHORIZED SCHWINN DEALER
HOURS 9 to 6 Thurs. & Fri. til 9
16 Gould St. Reading
944-9221

MASONRY WORK
Brick, Block or Cement
New Work, Old Work
Water Problems Solved
All Work Guaranteed
851-2179

Warren Mickle FLOORS
ARMSTRONG VINYL & LINOLEUM
CARPET
FOR PORCHES
FORMICA
COUNTER TOPS
CERAMIC TILE
CALL 658-9503

ANDERSON ROOFING
Shingles
Tar & Gravel
Masonry Work all types
Free estimates
657 - 7079

PETTICOAT JUNCTION
is pleased to announce that we are now open
MONDAYS
with Hair Stylist Miss Lorraine
Call 658-9336

BULLDOZING SHOVELDOZING
Excavating Loam Sand Gravel
DELOURY CONSTRUCTION
475-7544

NEED ELECTRICIAN?
HOUSE WIRING
REPAIRS
CALL 657-7752
Licensed

Beauty Lounge
Middlesex Ave.
N. Wilmington Shop. C'ntr
SENIOR CITIZENS DISCOUNT DAYS
Tues. & Wed. Only
• Blow Drying
• Scissor Cutting
• Redken Perms & Products
658-9332
Ann Veloza, Prop

James H. White Jr.
carpenter
Additions & Remodeling
69 West St.
Wilmington, Mass.
Tel. 658-3141

DAVID J. FULLER & SONS
Carpentry
Remodeling
658-6370

JOHN F. GLEASON INSURANCE AGENCY
Complete Insurance Service. Fire, Life, Casualty, Surety
1764 Main St. (Rt 38)
Tewksbury, Mass.
851-2241

DENAULT BROTHERS LICENSED ELECTRICIANS
Residential & Commercial Wiring
658-4726

LOAM
CALL
475-7544
DELOURY

CHARLIE's AUTO BODY
611 MAIN ST.
WILMINGTON
Frame Straightening
Major Collision Work
Windshields
Fiberglass Bodies
Wrecker Service
658 - 5360

PLUMBING & HEATING
REASONABLE RATES
Free Estimates
Excellent Work
Call PAUL 24 HRS
657-7758
MASTER LIC. #8588

JANSEN OVERSEAS AUTOS
Repairs on all FOREIGN CARS
Sales & Service for 2-passenger Sparta Mopeds
611 Main St., Wilmington
Opp. Shell Sta. at Lowell St.
658-9458

O'Toole's Flowers
35 Lowell St.
Colonial Park Mall
Wilmington
658-4141
Handmade Gifts by Ellen
Come in and watch our plants grow

Snow Plowing Service
• Driveways
• Commercial & Residential
• Free Estimates
• Reliable & Courteous Service
CALL C.M.ROMANO
658-3493 or 658-6586

D & S ELECTRIC
Licensed Electricians
24 Hour Service
Smoke Detector & Fire Alarm Systems
Commercial, Residential & Industrial
658-2668

DYSON
BUYS - SELLS - TRADES
TUNES - REPAIRS
RE-BUILDS
Pianos and Organs
LOWERY ORGANS, PLAYER PIANOS & BABY GRANDS
- SPECIAL -
NEW SPINET PIANO
$795
453-3824 or 686-5829

TAXI
JOE'S Yellow Cab
Wilmington
658-2949

MICHAUD PLUMBING & HEATING
REPAIRS • REMODELING
NEW INSTALLATIONS
• 24-HOUR SERVICE
• FREE ESTIMATES
• ALL WORK GUARANTEED
658-5466

Carpentry Painting Plumbing
Do you have something that needs fixing?
Dave
658-5261
Odd jobs
• Floor Sanding & Finishing

Firicano Electric
Will do all size jobs.
Average 220 service change $210 with circuit breakers. Install new receptacles $9 each.
24 Hour Service
657-4246 • 657-4247 • 391-2779 •

WINTER CLEAN-UP!
L.J.'s Snow Plowing
Reliable Service
Free Estimates
Call 658-2412

NEW HOURS - WE HAVE MOVED

Regional Health Center in Wilmington

Thank you for your continuing support. Your tax-deductible contributions or your volunteer efforts are gratefully accepted at our office at 190 Middlesex Ave. Office open 9:00 to 1:00 Monday to Friday. 657-7677.

ADVANCE BOOKING CHARTERS

Weekly Departures from Spring 1977

BOSTON/PARIS r/t $329
BOSTON/LONDON r/t from $299
BOSTON/SHANNON r/t from $269

HONG KONG 2 weeks **$699 comp.** April 13, May 11, May 25

PERU 1 week **$349 comp.** March 14, March 28, April 18

CALIFORNIA 8 days from **$419** incl. air

MONARCH STAR FLY/CRUISE ½ price sale for 2nd pers. in cabin BOSTON/MIAMI/CARACAS

"Let Us Be Your Travel Agent" AMERICAN TRAVELLER INC. No Service Fees

American TRAVELLER INC.
380 MAIN ST. WILMINGTON
DAILY 9 - 5:30
THURS to 8 PM SAT 9 - 2
658-5858
9441492

it's Love Time!
... SAY IT WITH JEWELRY
Heart Pendants & Earrings from $2.50 & up
Lockets
I D Bracelets
Valentine Charms
MOST ITEMS ENGRAVABLE
King's Jewelry, Inc.
EXPERT WATCH REPAIR & ENGRAVING
WILMINGTON PLAZA
658-2122

Patricia Vayo interned at Natick Clinic

Patricia Vayo, daughter of Mr. and Mrs. Carl Vayo of Boutwell St., Wilmington, interned at the Natick Animal Clinic during January. Her position was part of the January Program sponsored by Regis College of Weston.

Training under the direction of Dr. Edward A. Zullo, Patricia, a junior at Regis, was introduced to the daily operations of a veterinary clinic, and exposed to various procedures concerning treatment of sick and injured animals. One of her most rewarding experiences involved assisting in surgery on a puppy that she later nursed to health. She also assisted in development of xrays, as well as in diagnostic examinations.

A chemistry major, anticipating a career in veterinary medicine, she has also worked in the Cancer Ward at Children's Hospital, Boston where she assisted with children's activities, as a "Jan-Plan" activity during her freshman year. She has also served as a volunteer at the Metropolitan State Hospital, Waltham, where she worked with emotionally disturbed teenagers. Her interest in animals led to a previous position in the aviary at the Stoneham Zoo.

At Regis College, she works part-time in the chemistry laboratory and plays clarinet in the 18-member Regis Ensemble, under the direction of Sr. Margaret William McCarthy. Her week-ends are spent riding at a nearby stable, where she cares for horses. She also enjoys swimming, knitting and crocheting.

Patricia is a 1974 graduate of Wilmington High School.

Bits & Pieces

Bunker Hill

Four Wilmington students have been named to the Dean's List at Bunker Hill Community College for the fall semester.

Included are Sylvia Barbas of Wildwood St.; Donna McLaughlin of Christine Drive; Catherine Morrissette of Dadant Drive and Catherine Reinhart of Middlesex Ave.

From the fire log

Between January 31 and February 6, members of Wilmington's Fire Department answered 20 calls for assistance including:

Nine ambulance runs; three auto fires; one dumpster fire; four false alarms; two building fires and one brush fire.

DeMolay

The Wamesit Chapter, Order of DeMolay had the honor of having Corporal Paul Beloff of the Mass. State Police as its speaker after a recent meeting. Corporal Beloff is a 20 year vetaran of the state police, having served 10 years on patrol in Mass. and 10 years assigned to the public relations unit.

Boston College

Rod Cunningham, son of Mr. and Mrs. Thomas Cunningham of Lawrence St., Wilmington has been named to the Dean's List at Boston College.

Mardi Gras Nite

The Men's Guild of St. Robert's Bellarmine Church will sponsor another Mardi Gras Nite this year, on Saturday, February 19 at the Christian Formation Center. Over 400 tickets have been sold for the event which will feature the Jack D'Johns, who have toured the country and are well-known in this area.

Tickets and information may be obtained by calling Roger Damphousse.

Clifford Singelais visited Kenya

Navy Electrician's Mate Third Clifford D. Singelais of Whipple Rd., Tewksbury, was a member of a naval task group which visited Mombasa, Kenya, for the 13th anniversary of Kenyan Independence.

He is serving as a crewmember aboard the destroyer USS Dupont, homeported in Norfolk, Va.

The task group was composed of two other ships and two Marine Corps aircraft squadrons, with a combined complement of nearly 2,000 U.S. Navymen and Marines. The four-day goodwill visit was made at the request of the Kenyan government and provided for a period of rest and refueling after routine fleet operations in the Indian Ocean.

AV-8A "Harrier" jet aircraft from Marine Attack squadron (VMA)-231, flying from the USS Guam, performed a ceremonial "fly-by" for official celebrations in the capitol city of Nairobi, 250 miles inland.

Visitors were welcomed aboard his ship and a special program was set up for Kenyan naval officers and enlisted men to meet with their American counterparts for social and professional exchanges. He and his shipmates also had the opportunity to do some sightseeing in the East African port, including tours of wild game parks and local shopping bazaars.

He joined the Navy in June 1974.

Letter

Dear Larz:

In regard to the suspension handed down by the Tewksbury Board of Selectmen which I don't deserve - I would like to tell you and the people of the town the reasons leading up to this suspension. In no way whatever was I ever rude to Executive Secretary, Ruth Aubut.

The reason this came about was that I was without a fet items; mainly, a telephone, a vehicle or an office to work out of or access to the disposal area for the remains of dead animals.

I had repeatedly asked for the items through the proper channels, which were ignored entirely. Everything in Tewksbury is done by procedure; I did not break any of these procedures. I was not even informed that a problem existed. Usually if there is a problem the board would at least call the individual before them. This was not the case. As usual, Mr. McNeil is running his mouth off again telling the townspeople that he does not give Carte Blanche, but that all depends upon who you are.

As far as being late with a report or two, that is incorrect. I was late by 21 weeks. Nineteen weeks ago that didn't matter. I realize that after a suspension I am entitled to a hearing. I've been in that position before and when it comes to a kangaroo court, Tewksbury has the best.

The next step that I was to take as far as the job went would be to purchase a tranquilizer gun because it's so vital to the position. (The townspeople did vote this, and Mr. McNeil wants no part of it) I would think it be Mr. McNeil's responsibility and the rest of the board to at least go along with what the townspeople want.

I will add in conclusion that Mr. McNeil stop being so superior to the townspeople and his appointees. Appointed positions in the Town of Tewksbury work on a day-to-day basis as long as you have the likes of 'Tailgunner Joe.'

Robert Ryan

Crusaders Kick-Off is March 20

The Wilmington Crusaders, sponsored by the Tewksbury-Wilmington Elks, will have their first parade this year in South Boston, on March 20. Drilling has started for the summer season.

There are now 93 members in the Crusaders, and Swordsmen, Junior Unit, Class C. The Swordsmen are active again under the managership of Suzanne Boyce of Allen Park Drive, Wilmington. Mrs. Boyce has had three years, in all phases of drum corps, and any youngsters between the ages of eight and 12 years are eligible to join. Her telephone is 658-5020.

The Crusaders will be fund raising in the next week, to pay for uniforms and musical instruments. They will be selling combs, and packages.

There are a few openings in the ranks of the Crusaders. Michael Gangi, Chestnut St., Wilmington and Jimmy Shine, Grove Ave., Wilmington are the co-managers.

Crusaders parent group

Members of the parent group of the Crusaders, meeting at the Tewksbury-Wilmington Elks. From left, co-manager Mike Gangi, Vice President Dan Hinckley, President Jim Fitzpatrick, Secretary Claire Merrifield, Fund-Raising Chairman, Carol Hurlbert, Business Manager Jim Shine and Publicity Chairman Jean Carrasco.

MARION T MURPHY
943 Main St. Wilmington
REAL ESTATE
Residential-Commercial-Industrial
658-3581

A Jackson Home

is a Quality Home

658 9071

• CUSTOM HOMES • GARRISONS
• EMBANKMENTS • RANCHES • CAPES
• BREEZEWAYS • GARAGES, ETC.

JACKSON BROS. INC.

FREE OPINION OF VALUE!!
THINKING OF A SPRING SALE?
Know the VALUE of your Present HOME FIRST!
Call a professional NOW
Anne MAHONEY REALTY
944-2175 (24 HOUR SERVICE) call us TODAY! 658-2598

Emerson REALTORS
REAL ESTATE
841 Main St.
TEWKSBURY
Tel. 851-3731

CUSTOM HOME BUILDING & REMODELING
Wm. F. Butt & Son
6 WEST ST.
658-2221 658-3716

FOR RENT

Home, ideal for professional occupancy. Also excellent Retail Office space. Approx. 500 sq. ft. Call 658-5626

A & M Fenton Realtors
104 Lowell St., Wilmington
When Buying or Selling your Home, Call a Realtor
658-3221 944-6457

HERE WE ARE
MELROSE OPTICAL CENTERS
Now 3 Convenient locations
422 Main St., Wilmington 657-7700
461 Main St., Woburn 935-7796
490 Main St., Melrose 662-7796
Open Every Day But Wednesday
EYEGLASSES: • Prescriptions filled • Fast, Courteous Service • High Quality • Low Prices

Let A N.O.W. CHECKING ACCOUNT
Run Your "Bill-Paying" Errands This Winter!

With a N O W checking account there's no reason to run all over town in the bitter cold and snow to pay bills etc. You simply write a N O W check, drop it into your corner mailbox — and then back to the fireplace. It's that easy! So if you do not have a N O W checking account with us why not save yourself possible chills and spills by opening one right away.

N.O.W. ACCOUNTS EARN INTEREST AT A FULL
5% per annum
COMPOUNDED CONTINUOUSLY

123 HAVEN STREET
READING
944-5000

READING Savings Bank

386 MAIN STREET,
WILMINGTON
658-4000

THE BANK YOU KNOW AND CAN DEPEND ON

Use Middlesex East
for personal and classified advertising.

33,000 circulation, all paid, in nine towns and cities. All Middlesex East advertisements appear in the supplement to all six newspapers which are a part of the group.

Deadline, at the Town Crier office at 364 Middlesex Ave. Wilmington is 10 a.m. on Tuesdays. The minimum charge is $3.

CLASSIFIED AD FORM

NAME DATE
STREET
CITY PHONE
Insertions Date

✓ Check Desired Category ✓
For Sale ( ) Summer Rentals ( )
To Let ( ) Wanted To Let ( )
Real Estate ( ) Bus. Opportunities ( )
Garage Sale ( ) Help Wanted ( )
Automotive ( ) Lost & Found ( )
Services Offered ( ) Wanted ( )
Employment Wanted ( ) Miscellaneous ( )

START HERE (leave space between words) IF DESIRED, BOLD LINE $1.00

4 lines $3.00

ADD 75¢
ADD 75¢
ADD 75¢
ADD 75¢

Reaching over 130,000 readers in Woburn, Winchester, Burlington, Stoneham, No. Reading, Reading, Wilmington, Tewksbury and Lynnfield

Wildcats take double pounding

The 1976-77 basketball season is mercifully coming to a close for the Wilmington High Wildcats a team plagued by the third quarter blues throughout the campaign.

This past week Coach Bob Milley's club fell to unbeaten Andover and always tough Lawrence Central. The double dip dropped the Wildcat record to 2 - 12 in the MVC.

Game details

Tuesday, Feb. 1 - Andover 72, Wildcats 45....

The Wildcats were in the thick of things after three periods as they trailed the first place Warriors by just 10 points (45-35). The fourth quarter saw the Golden Warriors run up a 27 - 10 edge to blow WHS out of the gymnasium. Wilmington managed to play well enough in quarter three to remain competitive, but the Warriors have too much firepower in the person of guards Billy Halton and Greg Rousseau.

Halton was the Warrior main man on this occasion as he fired home 24 points. Eric Sullivan contributed 13 points to the Warrior cause.

The Wildcats were paced by Jimmy Stewart with 14; Steve Woods had 13, and Tom Stewart finished with 11 points.

The Wildcats were in constant foul trouble as Andover connected on 22 of 33 charity tosses.

Friday, Feb. 4 - Lawrence Central 78, Wildcats 65....

Central center Joe Hadad had his best game of the MVC season as he hit for 31 points to thwart a Wildcat comeback drive. The third quarter turned a close game around as Coach George Gregoire's Red Raiders outscored Wilmington 23 - 11 to make it 59 - 44 after three.

WHS had trailed 36 - 33 at halftime. Bob MacLean contributed 22 points to the winning attack.

Tom Stewart played a fine game for WHS - scoring 18 points. Other Wildcats in double figures were Jim Stewart (13), Randy Foster (11), Tom McMillan (10) and Steve Woods (10).

Distaffs back on winning ice

The Wilmington Rec Department entry in the MVGHL topped Shawsheen on Sunday night, Feb. 6 to improve their seasonal record to 6-8-3.

Janet Zambernardi, Betty Cote and Michelle Surette lit the Recs' scoring lamp in the 3 - 1 triumph over the Squaws. Assists were garnered by Cheryl Cushing, Bonnie MacDonald, Lisa Pellerin and Karen Surrette.

Coach Cote's skaters return to league play next Sunday, Feb. 13 when they fact off against Haverhill in a 4 p.m. encounter in Tyngsboro.

Hudson	10-	3-4	24	
Chelmsford	11-	4	2	24
Nashua	10-	3	4	24
Tewksbury	**9-**	**4**	**4**	**22**
Wilmington	**6-**	**8-3**		**15**
Natick	6-	9	2	14
Shawsheen	3-11-3			12
Haverhill	0-15-2			2

SPORTS

Youth Hockey Highlights

Pee Wee B-I's

The Pee Wee B'I's ran their winning streak to 17 straight games and their shutout total to 15 gaves over the last two weeks.

They defeated East Boston and Danvers at Danvers 10-0 and 6-0 respectively; and Woburn 1-0 before losing their last game to South Boston at Wilmington 3-2.

Defeating East Boston 10-0, John Robson provided the punch with his fourth hat trick of the season in an easy win at Danvers. a schedule mix-up caused Woburn to miss the game resulting in a 1-0 forfeit victory for Wilmington.

Defeating Danvers 6-0, the game was decided within the first 10 seconds when Marc Johnson took the face off and beat the oppossing goalie for what proved to be the game winner.

Wilmington's winning streak of 17 consecutive victories was snapped by South Boston in a tight game 3-2. Wilmington trailed 3-1, but could only muster on eother goal late in the game. Goals for Wilmington were by Dan Ward and Dave Elliott as the other big guns were silenced.

The B-1's now have a season total of 31 wins, five losses and one tie. Total goals scores is 224 for an average of six goals per game and 49 goals against for a spectacular goals against average of 1.3 goals per game, thanks to the strong defense of Ed Olson, Ray Durling, John Giroux, Rich McHugh and Brian MacLellan; and the superb goal tending of Chuck Webster.

Squirts

On Saturday, February 5 the Red Wings blasted the North Stars 6 - 1 at the Wilmington rink. In doing so the Wings moved into first place by one point.

Scoring for the Wings were Billy Tucci, Sean Brennan and Jim Wallace while Steven Caizzi had the hat trick. Sean Brennan also assisted on four goals and Dan DeMarco on one. Dante also played a fine game on defense. Mike Newhouse made his debut in the net for the Wings and had a shut out going into the third period. However, Darin Colarasso made an outstanding rush and scored at 5:14 of the third period. Glen Ford and Matt Sullivan also played well for the Stars.

In an inter-town scrimmage the same evening, the Lions beat the Tewksbury Orange team in a very close contest 1 - 0. Dean Athanatia scored for the Lions and Bobby Sullivan had the shut out with an excellent game in goal.

The Tewksbury goalie, Steve McPherson turned aside several outstanding chances for the Lions and kept the game in doubt until the final second.

Leon Howard, chief of referees is in need of assistance in officiating intramural games. Anyone interested is urged to call 658-9824.

Bantam A's

Wilmington went out to totally wipe Byfield off the ice by a score of 15 - 3.

The first period Wilmington scored four goals; one by Jim Burns with an assist from Peter Gunn and one by Dennis Foley with assists from Tim McCann and Rich Robinson. Other goals were by Peter Gunn, assists to Dennis Foley and Tim McCann to end the period 4 - 2 Wilmington.

The second period saw Wilmington score five goals. Tim McCann scored with assists from Dennis Foley; Jimmy Burns, assists to Tim McCann and Mark Boudreau; one goal by Rich Robinson with an assist to Tim McCann; Tim McCann with an assist to Rich Robinson and Eddie Giroux; a goal by Tim McCann, assist to Cokey Laliberte to end the period 9 - 2 Wilmington.

In the third period Wilmington scored six goals. Two of them were by Peter Gunn with assists from Tim McCann and Ed Giroux and two goals by Dennis Foley, assists to Tim McCann and Ed Giroux; a goal by Tim McCann and one by Mark Boudreau were assisted by Jammie Boudreau. Goalie Rick Ballou saw 15 shots, while Byfield's goalie saw 49 to end it 15 - 3 Wilmington.

On January 13 Wilmington went up against Melrose in an exhibition game to win by a score of 8 - 3.

The first period saw Wilmington score two goals to one by Melrose. One goal was by Rich Robinson with the assist to Jimmie Burns and a goal to Mark Boudreau on an assist to Rich Robinson to finish the period 2 - 1.

The second period saw Wilmington score four goals. Two were by Dennis Foley with assists from Tim McCann and Jim Burns and two goals were scored by Rich Robnison with assists to Dennis Foley and Cokey Laliberte to end the period Wilmington six; Melrose one.

The final stanza saw Wilmington score two goals, one by Jimmie Burns with assist to Ed Giroux and Jammie Boudreau and a goal by Eddie Giroux with assists to Jimmie Burns and Tim McCann to put Melrose away 8 - 2.

MVHL hockey

Wildcat netminders toss out blanks

The WHS hockey squad has MVHL opponents firing blanks - and coming up with nothing but zeros as the Wildcats are unscored upon over the last 72 minutes, 30 seconds of MVHL ice time. Last week the Wildcat defense and the goaltending of Paul Criscitelli and Dave Gordon combined to shutout Andover and Lawrence Central by a 14-0 count.

The two wins gives Coach Al Fessenden's crew a 9-5-0 mark for 18 points, good enough for fifth place in the conference.

Wilmington has outscored conference opponents 73-36.

Game details

Wednesday, Feb. 2-Wildcats 8, Andover 0....

Andover (4-10) was never really in this game as the Wildcats outshot them 32 - 4.

Gordie Fitch scored two goals to aid Paul Crescitelli's rocking chair game in the net. Fitch's goals were his 12th and 13th of the season. Billy Blaisdell scored for the Wildcats when he blasted a shot off Warrior goaltender Dave Hill's stick.

The Wildcats shelled the Warriors over a three minute span in the final period as they came up with four goals to bury the losers.

Other Wildcat goal scorers were Tom Gracia, Blaisdell again, Paul Sullivan and Jay Walden.

Saturday, Feb. 5-Wildcats 6-Lawrence Central 0....

Dave Gordon posted the shutout as the Wildcats enjoyed another cake walk. Sophomore center Steve Mickle had two goals to spark the Wilmington attack.

Todd Richards, Dino Esposito, Paul McMahon, and Brian Tighe had the other WHS goals.

Assists went to Fitch (2), Tom Gracia, Bob Olson, Jay Walden and Plummer.

The shutout was the Wildcats' third of the season. This afternoon the Wildcats do battle with Dracut at the Forum.

Billerica	14-	0-0	28	125	18
Austin Prep	12-	2 0	24	122	40
Chelmsford	9-	4-1	19	77	31
Tewksbury	9-	4 1	19	71	39
Wilmington	9-	5 0	18	73	36
Methuen	6-	8-0	12	46	60
Andover	4-10-0		8	39	70
Central	4-10-0		8	23	83
Dracut	2-12-0		4	21	115
Lawrence	0-14-0		0	11	116

Rec Basketball roundup

Wednesday, Feb. 2: Bottoms Up snapped their four game losing streak with an upset 54 - 51 over Jera-Lyn to highlite the Men's action. Tony butler tossed in 12 and Dick Gillis 11 to key the victory; while Mike Walsh took game high honors scoring 17 for Jera)Lyn.

Dennis Murphy poured in 48 points to pace the Super Stars 88 - 74 over Shawsheen Plumbing. Jim Tildsley chipped in with 16 to aid the Stars in their fourth straight win.

Bill Jensen tallied 28 points for the slumping Plumbers.

Thursday, Feb. 3: Rosey Johnstone fired in 18 points to lead the Kittens to a 41 - 24 triumph over the winless Deers. Kristen MacLellan tossed in nine points for the hard luck Deers. In the other junior girls game, the Pandas extended their unbeaten streak to six with a 25 - 14 victory over the Bunnies.

Saturday, Feb. 5: Coach Rudnicki's Bees forged into third place defeating the Foxes, 34 - 25 in the first of a pair of junior girl encounters, Kerin Taylor hooped 10 points for the Bees, while Judy Johnson, the divisional leading scorer took game high honors scoring 14 points for Coach Baker's club.

The Pandas topped the Minks, 29 - 21 to solidify their hold on first place. Lisa McGinley and Susan Hanna tallied 12 and 11 points respectfully for the Pandas, while Linda Staffiere hooped 10 for Coach Olson's Minks.

The Crystals topped the Diamonds, 37 - 29 in the first of three senior girl tilts. Coach Joanne Burke's club had a well balanced scoring attack with six of the seven players hitting the scoring chart led by B.J. Walker's nine and Diane Coye's seven.

Laurie Hastings poured in 15 over the slumping Opals. The division leaders had three girls in double figures, Susan Rowe (18), Janet O'Reilly (10) and Debbie Bent (10).

Linda Rudnicki took game high scoring honors tossing in 26 points for the Opals. In the final girls' game of the afternoon, the Emeralds tipped the winless Rubys, 23 - 12.

The senior boys took over the court in the evening and when the smoke cleared the Knicks and Royals emerged deadlocked for the division lead, which comes to a head on February 12 when the two clubs clash in a seven o'clock tilt.

Coach George Hanna's Knicks came from a 45 - 39 third period deficit to defeat the Celtics, 61 - 55. Rick Mederios led the red and white club with 22 points, while Artie Ellsworth chipped in with 12 and Gary Hastings added 11. Mike Martin and Bob Grant tallied 19 and 18 points respectively for Tom Stewart's Celtics. The Bullets overpowered the winless Pistons, 56 - 37 and the Royals crushed the Bullets, 57 - 38.

Sunday, Feb. 6: The Bears snapped their five game losing streak with a come-from-behind 26 - 22 triumph over the Colts. Bob Perry led Coach Cunningham's club with eight points while George Hanna and Brian MacLellan chipped in with six apiece.

On the other side of the ledger Steve Baker caged eight and Dave Strand added six.

In the other junior boys encounter, the Seals edged the Beavers 13 - 12. Coach Paul Burke's club squred half to keep a slim hold on third place in the National Conference.

Coach Larry Rowe's Jades continued on their merry way tapping the Emeralds 26 - 12 for their sixth straight win.

In the other half of the senior girls bill, the Crystals extended their winning streak to four with a 44 - 30 triumph over the winless Rubys.

In the winning portion of WRBL action, Bottoms Up nipped Shawsheen Plumbing, 81 - 80 in overtime and Jera-Lyn Builders over powered the Misfits 93 - 83. Gary Smith and Tony Butler scored 24 and 20 points respectively to pace the Bottoms Up club to its second straight triumph.

Bill Jensen tallied 23 for the Plumbers who were losing their fourth straight. Pat Simmons led Jera-Lyn with 23 points, while Cliff Clark added 13 and Mike Walsh chipped in with 17. Barry Sheehan fired in 23 and Bill Ritchie 20 for the Misfits.

Wilmington Adult Hockey

Bucko's 8 - Cain's Reps 1

Dave York and Mike Gracia each, with a pair of goals, provided the offense and goalie Roy Anderson the defense as the league-leading Bucko's opened with four second period goals to top the Cain's Reps.

Shell-Shocked 7 - Blues 2

Shell-Shocked held a slim 1 - 0 lead after two periods as the Shell's Wally Neal and the Blue's Lee Black played very well in the nets for their respective teams and then opened up a goal scoring barrage to win handily.

It was a total team effort for the Shellmen as they had seven individual scorers.

Knights 5 - Bulldogs 5

The upstart Bulldogs were at it again as they out hustled the Knights and battled to a 5 - 5 tie. John Carlino had to come up with a late third period score to rescue the Knights from defeat.

John Boven played excellent two-way hockey for the Bulldogs and had a pair of goals and an assist for the night.

Bucko's 8 - Shell-Shocked 5

Bucko's led by the two goal scores of John Fairweather, Doug Fish and Mike Gracia, came back from a 3 - 2 Shell lead to score the next five goals enroute to their win. Snooky Lynch and Dave Irwin fired in two goals for Shell.

Knights 7 - Cain's Reps 3

Cain's Reps put up a good battle to stay within one of the Knights after two periods, but the Knights fired in three unanswered third period scores to top the Cainmen.

Two-goal scores for the night included Steve Dunlevy, Brian Walsh and Dick Westaway.

Bulldogs 6 - Blues 2

The Bulldogs continue to roll as they scored four times in the second period to break open a scoreless battle and matched third period scores with the Blues enroute to their fourth straight without a loss.

Brian Harvey and Joe Gedraitis led the scoring with two goals apiece.

Standings

Bucko's	25	4	3
Knights	23	6	3
Shell-Shocked	13	14	5
Cain's Reps	11	19	2
Bulldogs	8	20	4
Blues	6	23	3

Scoring

John Davis	45	30	75
John Fairweather	39	28	67
Mike Gracia	30	28	58
Doug Fish	33	22	55
Brian Walsh	28	26	54
John Carlino	28	22	50
Brian Harvey	24	26	50
Snooky Lynch	28	20	48
Dick Westaway	23	21	44
Greg Corcoran	15	26	41

Little League Baseball

There will be registrations for boys and girls who will attain the age of nine years before August 1 and who will not attain the age of 13 before August 1, 1977.

The registration will be held Saturday, February 12 and Saturday, February 26 at American Legion Hall from 11 a.m. to 2 p.m. Every child must have a birth certificate and a two dollar insurance fee in order to be registered.

Registration includes all major league players already on teams.

Tennis Club meets Feb. 16

Anyone interested in playing on the tennis team for Wilmington in the North Shore Spring League is urged to attend a meeting at the home of Joanne Magliozzi, 7 Gunderson Rd., on Wednesday morning, Feb. 16 at 10:30.

The meeting is to discuss registration, the forming of teams, rules and regulations, tryouts, etc., and interested individuals are asked to be on hand.

Registration will be taken until Saturday, March 5.

dance lessons

The ever-popular ballroom dance program will begin its spring session on Monday, Feb. 21 in the North Intermediate School cafeteria.

Classes offered will be for beginner, intermediate and advanced.

The cost will be $15.00 per Wilmington couple and $20.00 for out-of-town couples with Wilmington residence receiving priority.

The program will run for 10 weeks with an hour of instruction each week per class.

To register call the Rec office at 658-6512 during the day.

HORIZONS EAST COUPON
"The Unique Boutique"
Save 10% On All Jewelry
With This Coupon
We carry a fine line of clothing, jewelry, leather goods, insense, cards and much more.
We have a good selection of heart jewelry for Valentine's Day. You'll find lockets, heart earrings & bracelets & more. See us soon at our new store
420 Main St., Wilmington
Don't Forget Your Coupon!

TAX RETURNS PREPARED
FEDERAL-STATE
INDIVIDUAL-PARTNERSHIP-SMALL BUSINESS
PERSONAL-CONFIDENTIAL
SERVICES: ACCOUNTING, REAL ESTATE, MANAGEMENT, PAYROLL, BILLINGS
BANKAMERICARD MASTER CHARGE
MR. O'SHEA 944 - 6626
SERVING: WILMINGTON, TEWKSBURY, BILLERICA, BURLINGTON, READING

Wilmington Builders Supply Co.
7:30 - 5:00 MON - FRI
7:30 - 3:00 SAT
334 Main St. Wilmington. 658-4621
• Plumbing & P.V.C.
• Electrical
• Hardware
• Cuprinol & Minwax Stains
DEPENDABLE SERVICE FOR 45 YRS

ALUMINUM AGE
Aluminum and Vinyl Siding
Combination Windows and Doors
• Home Improvements • Masonry • Additions
• Roofing Insulation • Gutters
Pick Up and Delivery
For Free Estimates Call
Frank Valente Steve Catalano
658-8462 or 664-5475
Do Business Direct - No Middleman
We pass the savings on to you
CERTAINTEED

Cesspools & Septic Tanks Pumped Out
LOAM
5 Yard Minimum
$36.05 Per Load Tax Included
Back Hoes & Shovel Dozers FOR RENT
JOSEPH H. APP
933-1077 Wilmington 658-2223

for the Love of Your Life
FLOWERS
Huge Assortment of Flowering Plants
Pottery
All Kinds of Sweetheart Gifts
Special Beautiful SILK ROSE
Your choice of colors
Specially priced for Valentine's Day
CUT FLOWERS ARRANGEMENTS AVAILABLE AT ALL PRICES
ORDER EARLY FOR GUARANTEED VALENTINE'S DAY DELIVERY
Your Extra Touch Florist
DeCrosta Florists
60 YRS. OF EXPERIENCE - 3 GENERATIONS
WILMINGTON PLAZA
Main St. (Rt 38)
657-4040
CAMBRIDGE • WILMINGTON • BILLERICA
Visit our stores at the Billerica Mall and Cambridge

Wilmington Public Library
Wilmington, Ma 01887

Copy #2

MENTAL HEALTH: Who gets the money?

"Yes, we've got a problem. No, we don't know how we're going to deal with it." Town Manager Sterling Morris told the Wilmington Finance Committee.

The problem is the town's mental health budget, particularly the exact allocation of it. There are two agencies seeking funding, and the town must decide where the money is to be put.

The agencies in controversy are the Wilmington Family Counseling Service (WFC) and the Mystic Valley Mental Health Center.

There is $35,000 in the town budget for mental health services. Because of the problem, no name has been put to the money. Finance Committee member Tom Casey said Monday night that he would not vote that $35,000 until there is some clarification. If he were to vote the money without that clarification, he said, it would be an indication that he was in need of the services of the agencies.

The Board of Health, the office of the town manager, and Sanitarian Ernest Romano are working to arrive at an agreement with the agencies, hopefully before Town Meeting.

At the Monday evening meeting of the Finance Committee, it was brought out that in addition to the $35,000 allocation, there are some $7,500 spent by the school department in the same area.

Fincom member Christian Bachman said "There is a crying desperate need for coordination of all those monies."

Bachman asked the town manager who would make the decision as to where the money goes.

"We're all going to take the blame for that," Morris replied. He said that the people in the school department would be involved, too.

Richard Duggan, chairman of the Finance Committee asked that there be coordination with the new Regional Health Center to be built in North Wilmington.

Three members of the board of trustees for the Wilmington Family Counseling Service attended the finance committee meeting Monday evening.

WFC president Mrs. Mildred Wolfe said that WFC came about because Wilmington had been on the fringe of the Solomon Mental Health Center, and had been short on services received.

She said that she felt that the expertise of the members of WFC was being ignored in town. Nobody on the board of WFC had been contacted by Mystic Valley Mental Health Center to talk about the needs of the town, she said. She said that she felt that she did have something to offer. "Mystic Valley approached everyone else in town but us," Mrs. Wolfe said.

Dr. John Silvers, also a member of the board of WFC said that as a town resident, he had no real interest in the continuing of Wilmington Family Counseling Services, per se, but he wants to see the town get the most for its money.

He said that WFC is paid on a per case basis. Mystic Valley proposes to give the town a secretary and two social workers to refer patients to psychiatrists.

Mrs. Anna Lowe of the WFC board said that of $17,000 budgeted for the family counseling service, only $14,000 was taken. She said that the service only charges for actual services rendered by psychiatrists. Any fees collected from patients by WFC were deducted from the money WFC receives from the town.

Members of the finance committee had a position paper from a Burlington group called Metropolitan Organization for a Regional Effort in Mental Health (MORE-MH). In much of its work, the group addressed itself to problems of minority residents of Woburn who are receiving less than their share of Mystic Valley Mental Health Center services. The MORE-MH paper used references to a report by federal officials which was critical of the Mystic Valley Mental Health Center delivery.

The MORE-MH position paper called the Mystic Valley Mental Health Center a "bureaucracy, traditional and somewhat unyielding." The paper then said:

"The recent attempt by the Center (Mystic Valley) to have the town of Wilmington withdraw $18,000 in annual funds from Wilmington Family Counseling Services may be an example of the Mystic Valley Center's lack of commitment to multiple provider services with a consumer neighborhood orientation."

Wilmington Family Counseling statement

Recent news releases to local papers concerning mental health services in Wilmington may have inadvertently led to a misunderstanding. The town of Wilmington presently funds a family counseling service which has been serving the community for over 10 years and is available to anyone in Wilmington who has a need for its services.

When the state revised the boundaries of its mental health and retardation areas last year, Wilmington was taken out of the area served by the Solomon Mental Health Center in Lowell and reassigned to Region III which is served by the Mystic Valley Mental Health Center located in Lexington.

The Mystic Valley Mental Health Center is financially supported by the state, a federal grant, participating towns and other sources. Some services must be provided to towns in the region because of the state and federal funds supplied to the center. Whether area towns participate to the extent of local funding is a matter of choice and Wilmington citizens should be aware that the town may choose to continue funding the Wilmington Family Counseling Service as it has in the past. We are accountable to the Board of Health and have our own board composed of community people who are aware of community needs.

Please feel free to contact us if you have any further questions.

Mitzi Wolff
Pres., Board of the
Wilmington Family
Counseling Service

Snowstorm accident

Tuesday's snowstorm was hardly big when compared to those of two and three weeks ago, but it was enough to cause hazardous travel conditions. Richard McDermott (left) of Arlene Ave., Wilmington, and Ted Boudreau of Andover met in a mid-morning skidding accodent on Middlesex Avenue in North Wilmington. Neither driver claimed injuries, but both vehicles required towing.

22ND YEAR - NO. 4 18 PAGES 20¢ JANUARY 26, 1977

Town Crier

Tewksbury - Wilmington

364 MIDDLESEX AVE. Wilmington, Mass. 658-2346

Town ballot may have holes

The Wilmington town election now appears to be more a story of who is not running than one of who is. With less than one week remaining until the January 31 filing deadling, there are two offices for which nobody has taken nomination papers.

The vacancies are on the Wilmington Housing Authority and the Wilmington Redevelopment Authority. The Housing Authority seat is a five year position. The incumbent, Leo Woodside, has made no announcement as to his plans.

On the Redevelopment Authority, a five-year term is open. Incumbent William F. Butt has made no indication that he is running.

Very prominent in the list of people who have not taken out nomination papers is George W. Boylen, Jr., the chairman of the Board of Selectmen. Two seats on the Board of Selectmen are open in the election, Boylen's and that of James F. Banda. Banda has taken out papers.

Seven other candidates have taken out nomination papers for selectman, but there is doubt as to whether all seven will return them. Those with papers out are: Peter Enos of Hillside Way, Daniel H. Ballou, Jr., of 62 Park St., George W. Hooper of 12 Allen Park Dr., Anne M. Mahoney of 39 Oakdale Rd., A. John Imbimbo of 22 Cottage St., Ralph Grassia of 126 Grove Ave., and Kevin J. McMillan of 24 Parker St.

With three seats up on the school committee, (two for three years and one for one year) seven candidates have taken out papers. Only one, Lester White of Marcus Road, has returned them. White was appointed to the School Committee in October to fill an unexpired term and is now running for the one year seat. Two other men who have taken out papers are incumbents John D. Brooks of 300 Salem St., and David Dingle of 21 West St. Others who have nomination papers out are: Paul Washburn, 20 Ballardvale St., James D. Tighe, 14 Boutwell St., John C. Heine, 224 Chestnut St. and Lillian M. Buckley, 21 Lucaya Cir.

The Regional Vocational Technical School Committee seat of Eugene Kritter has attracted two candidates, Lawrence Flaherty of 6 Hobson Ave. and William C. Cameron of 14 Liberty St. Kritter announced in December that he would not be a candidate.

A three-year seat on the Wilmington Housing Authority has only the present holder running for it, that being Larraine Brozyna of 18 Boutwell Street. She was appointed to the authority.

An annual contest that is traditionally quiet is for the job of moderator. This year is no exception. Incumbent John Callan of 571 Woburn St. is the only person who has taken out nomination papers.

Nomination papers are still available from the town clerk. Papers must be filed by January 31, and 50 valid signatures are needed for nomination. Anyone wanting to run who cannot file before the deadline must run on "stickers." The election is March 5.

Dave Dingle candidate for school committee

Dave Dingle has announced his candidacy for School Committee. Mr. Dingle was appointed early last summer to fill the unexpired term of Harry Landers.

His knowledge and interest in the Wilmington School system is well known. It has been noted that even before his appointment, his attedance was better than some of the regular members.

Dave is often seen visiting schools and talking with teachers and administrators. In this way, he is able to observe first hand the operations and the day-to-day functions of the schools.

John Heine school board candidate

Dr. John C. Heine of 224 Chestnut St., this week announced that he is a candidate for the one-year seat on the Wilmington School Committee. The town election is March 5.

Dr. Heine received his Ph.D. in engineering from MIT in 1966 and is a consultant with Bolt Beranek and Newman Inc. of Cambridge. He has been a resident of Wilmington for four years, is married and has one daughter.

He will work to ensure that the Wilmington School System provides equal opportunity for children of all levels of ability to obtain the skills they need today.

TOWN OF WILMINGTON PUBLIC NOTICE

The 1977-1978 Town Budget has been placed in the Wilmington Memorial Library for review by any interested citizen.

Sterling C. Morris
Town Manager

J26,F9,23

Lester White candidate for school committee

Lester White of Marcus Road, Wilmington, has announced his candidacy for one of the three year terms on the Wilmington School Committee. He is presently an appointed member of the School Committee, filling in the vacancy created by the resignation of Dr. Francis Sullivan.

Les and his wife Barbara have lived in Wilmington for 15 years with their three children, Debra, Nancy and Cindy. A veteran of the United States Army, Mr. White received his Associate's Degree in Mechanical Engineering from the State University of New York, has completed additional courses at several other universities, and for the past 20 years has been employed by Avco Corporation as a laboratory supervisor.

Mr. White, in addition to being an appointed member of the School Committee, has been actively involved in many of Wilmington's community activities. He was the founder of the Wilmington Fish (an organization of volunteers helping others in time of need) and an organizer and past president of Share Inc. (the Greater Lowell Drug Treatment Rehabilitation Corp.) of which he is still a member of the board of directors. He is presently a member of the Alcohol Concerns Committee, the High School Parent Advisory Committee, the Community Schools Study Committee, and the

Wilmington Methodist Church where he has held many leadership positions, including that of chairman of the Commission on Education. He has also been a youth counselor in his church and a director of a church youth camp in Hamilton, for nine years.

In actively pursuing a seat on the School Committee, Mr. White hopes to use his experience in working with children and involvement in youth related activities to work toward the development of the finest school program that Wilmington is technically and financially capable of attaining.

Lawrence running for the money

In this season of politics, with candidates running for everything, Bob Lawrence of Linda Rd., North Wilmington is running for something else. Money.

Bob is not in a political contest, though. He is in the Big Game, the Massachusetts State Lottery.

Last week, he learned that he had won $1000 in the lottery. A drawing to be held on Wednesday night among ten qualifiers will narrow that group to two semi-finalists, who can then participate in the million dollar drawing. The Wednesday night drawing will be on Channel 7 at 7:30 and on Channel 27 at 10:30.

But Bob won't be there for the drawing. He's staying home, to watch his wife go in his place. A serious heart attack in the past dictates that he avoid the excitement.

Hooper running for selectman

George W. Hooper, Chairman of the Wilmington Housing Authority has announced his candidacy for the office of Selectman.

Mr. Hooper has served three years as a member of the Wilmington Housing Authority and has held the position of Chairman for two consecutive years, which is unprecedented.

During his tenure he has also held the position of Vice Chairman, at which time he enacted such action to improve physical conditions at the Deming Way Housing for the Elderly. Mr. Hooper's initial improvement program constituted his efforts in obtaining State funds to implement a beautification program and immediate repair to plumbing and heating facilities.

Under his administration as Chairman, he sought various avenues to satisfy and accommodate the need for elderly housing in Wilmington. This was done by the direct solicitation of Federal funds for housing from the Department of Housing and Urban Development and the State Department of Community Affairs.

In addition to continuing programs for beautification and modernization, Mr. Hooper has also sought recreational and social activity programs for senior citizens.

George is making every effort to obtain free transportation for all handicapped and elderly throughout Wilmington through the purchase of a bus under a special program at no cost to Wilmington.

George W. Hooper, if successful in his candidacy, stated that he will exert the same diligent effort and perseverance to seek, solicit, and achieve goals that will bring about a:

Zero base budget; re-evaluation of undesirable industries; total utilization of schools for recreational facilities for the youth; free public transportation for handicapped and elderly; developing a harmonious working relationship with the various boards to achieve a goal that will allow a successful future to be planned for Wilmington.

George W. Hooper has also served as Chairman of the Electric Light Study Committee, a member of the Growth Policy Committee; he is active in Wilmington Youth Programs. Vice President of the Wilmington Community Fund; a member of the Board of Directors of the Knights of Columbus, and served in the United States Air Force.

George W. Hooper is employed as a Senior Insurance Examiner for the Division of Banking and Insurance for the Commonwealth of Massachusetts, and has attended the American Institute of Banking; Northern Essex Community College and Boston University. He lives at 12 Allen Park Drive with his wife Alice and their three sons, George, Gregg and Glenn.

Chamber of Commerce directors

Election of directors of the Chamber of Commerce occured last week, and ballots were counted at the directors' meeting. Fifty ballots had been case and 11 persons had been nominated.

Six were elected. Vincent Kaseta of Compugraphic Corp.; Corydon Coombs of Coombs Furniture; Carl Melander of Ceric, Inc.; Marvin Weiner of Dunkin Donuts; Raymond McNamara of McNamara Tire and John Lucci of Lucci's Supermarket.

The terms of the directors begin in February.

TOWN OF WILMINGTON
Redevelopment Authority

There is a vacancy on the Wilmington Redevelopment Authority to be filled at the next election in March. Any interested persons are encouraged to file their nomination papers for this opening at the Town Hall before January 31, 1977.

Wilmington Redevelopment Authority
J26 Raymond McNamara, Chmn.

Good Guy No. 9
To be Chosen for 1977

Submit a letter of 25 words or more choosing a male or female whose dedication, by acts and/or deeds on his or her own time (without financial gain), has made Wilmington a better town to live in. Entries close Feb. 4.

Mail to: Good Guy Committee
P.O. Box 147
Wilmington, Ma. 01887

GIFT ITEMS

25th Anniversary Gifts

50th Anniversary Gifts

King's Jewelry, Inc.
EXPERT WATCH REPAIR & ENGRAVING
WILMINGTON PLAZA
658-2122

WE HAVE MOVED
Regional Health Center in Wilmington

Thank you for your continuing support. Your tax-deductible contributions or your volunteer efforts are gratefully accepted at our office at 190 Middlesex Ave. Office open 9:00 to 1:00 Monday to Friday. 657-7677.

BEDELL BROTHERS INSURANCE
402 Main St., Wilmington, Mass. 01887
Telephone: 658-9116 & 944-4470

Shawsheen Tech menu

Monday: Baked Beef Ravioli with Cheese, Buttered Green Beans, Fresh Baked Buttered Roll, Chocolate Nut Pudding and Milk - or - Meatball Sub with Tomato Sauce, Grated Cheese, Buttered Green Beans, Chocolate Nut Pudding and Milk.

Tuesday: Chicken Croquettes with Gravy, Whipped Potato, Buttered Peas, Fresh Baked Buttered Roll, Fruit Jello with Topping and Milk - or - Tomato Soup, Fish Fillet with Cheese on a Buttered Roll, Carrot and Celery Sticks, Tartar Sauce, Catsup, Fruit Jello with Topping and Milk.

Wednesday: Early Dismissal

Thursday: American Chop Suey, Fresh Baked Buttered Roll, Buttered Corn Niblet, Chocolate Nut Brownies and Milk - or - Grape or Apple Juice, Turkey and Gravy Sandwich, Cranberry Sauce, Buttered Peas, Chocolate Nut Brownies and Milk.

Friday: New England Clam Chowder, Cheese and Tomato Pizza, Fresh Garden Salad, Peach Vanilla Parfait and Milk - or - New England Clam Chowder, Tuna Salad Sandwich, Fresh Garden Salad, Peach Vanilla Parfait and Milk.

Wilmington school cafeteria menu

Monday: American Chop Suey, Buttered Green Beans, Hot Roll and Butter, Choice of Fruit and Milk.

Tuesday: Juice, Frankfurt in a Roll, Mustard and Relish, Carrot and Celery Sticks, Glazed Fruit Cake and Milk.

Wednesday: Turkey and Gravy, Whipped Potato, Buttered Peas, Cranberry Sauce, Roll and Butter, Cookie and Milk.

Thursday: Fish Plate, OVEN Fried Potato, Choice of Vegetable, Roll and Butter, Pudding and Milk.

Friday: Baconburger on a Roll, Tomato and Lettuce, Buttered Corn Niblets, Ice Cream and Milk.

Tewksbury United Methodist Church

The Rev. J. Warren Jacobs, Ph.D., Pastor.

Friday, Jan. 28: 3:30 p.m., Girl Scouts.

Saturday, Jan. 29: 4 to 7 p.m., Boy Scout supper for the benefit of the Interfaith bus.

Sunday, Jan. 30: 10 a.m., Worship and Church School; 11 a.m., Youth Church School, Adult discussion and coffee hour; 9 p.m., Gamblers Anonymous.

Monday, Jan. 31: 3:30 p.m., Girl Scouts; 7 p.m., Boy Scouts and Girl Scouts.

Tuesday, Feb. 1: 7 p.m., Junior Choir rehearsal.

Wednesday, Feb. 2: 6 a.m., Bible Study; 9 a.m., Diet Workshop; 3 p.m., Girl Scouts; 7 p.m., Diet Workshop; 7:30 p.m., Choir rehearsal; 8 p.m., Alcoholics Anonymous.

Thursday, Feb. 3: 9 a.m., Bible study; 3 p.m., Brownies; 7:30 p.m., Trustees; 8 p.m., Alcoholics Anonymous.

Wilmington Congregational Church

The Rev. George B. Taylor, III, minister; Robert A. Jacob, minister to youth; 658-2264 or 658-3801.

Thursday, Jan. 27: 9 a.m., Prayer group; 9:45 a.m., Bible study (childcare); 7 p.m., Boy Scouts (upstairs); 8 p.m., Annual Church meeting.

Friday, Jan. 28: 8 p.m., Couples' Club study group at the Alossoes', 90 West St.

Sunday, Jan. 30: 7:30 a.m., Men's Bible study and breakfast; 9:30 a.m., Church School - Kindergarten, senior high; adult Bible class; 11 a.m., Worship service; 4:30 p.m., Junior High Fellowship; 7:30 p.m., Senior High Fellowship; 7 p.m., Informal worship.

Monday, Jan. 31: Diet Workshop at 7:30 p.m.

Tuesday, Feb. 1: 6:30 p.m., Junior Girl Scouts.

Wednesday, Feb. 2: 9:30 a.m., L.B.S. board meeting; 10:15 a.m., L.B.S. business meeting; 11:30 a.m., L.B.S. dessert lunch; 9:30 a.m., Bible study at Jay Ryti's; 6:30 p.m., Cadette Girl Scouts; 6 p.m., Cherub Choir; 6:15 p.m., Junior Choir; 7 p.m., Senior Choir.

BIRTHS

FOSTER: Christopher to Mr. and Mrs. Robert Foster of Cherry St., Malden on January 2 at Melrose-Wakefield Hospital.

Grandparents are the Rev. and Mrs. Harry Foster of Chelmsford and Mr. and Mrs. Anthony Galinis of Edgar Ave., Tewksbury.

LANDERS: Kelly Sue, second child, second daughter to Mr. and Mrs. Michael D. Landers of 22 Grant St., Wilmington on January 15 at Winchester Hospital.

Grandparents are Mr. and Mrs. Philip W. Ryan of Wilson St., Wilmington and David T. Landers of Clark Street.

NORTON: Andrew James, second child, second son to Mr. and Mrs. Norman Norton of 173 Church St., Wilmington on January 14 at Winchester Hospital.

Grandparents are Mr. and Mrs. Donald Young of State St., Wilmington and Elizabeth Norton of Middlesex Ave.

OBITUARIES

Doris M. Cole died in Stoneham

Mrs. Doris M. Cole of 187 Wildwood St., Wilmington died on Saturday at New England Memorial Hospital, Stoneham following a prolonged illness.

Mrs. Cole, who was 48 years of age was born in Stoneham the daughter of Annie (Willey) Lamb of Stoneham and the late James Lamb. She had resided in Stoneham for many years and had been a resident of Wilmington for the past 18 years.

Mrs. Cole is survived by her husband, Howard E. Cole; her three sons, William and Robert both of Wilmington and Paul of New Hampshire; three grandchildren and eleven brothers and sisters, Mrs. Evelyn McDonald, Mrs. Beatrice Guzvich, Mrs. Shirley Ingersoll, Robert and Charles Lamb all of Stoneham; Richard Lamb of Cambridge, Mrs. Natalie Shirler of Somerville, Mrs. Bernice Wotten of Utah, Mrs. Marjorie Wade of California, Mrs. Jeanne Pintacoda of Tewksbury and James Lamb of Wakefield. She was also the sister of the late Frances Freddett.

Funeral services were held at the W.S. Cavanaugh & Son Funeral Home, 374 Main Street, Wilmington on Monday at 2 p.m. with the Rev. Everett Reed of the First Baptist Church, Wilmington officiating. Burial took place in the family lot, Wildwood Cemetery.

Funeral services for Dorothy L. Haggerty

Mrs. Dorothy L. (Iverson) Haggerty of 12 Maplewood Rd., Tewksbury passed away on Sunday, Jan. 23 at her residence.

Born in Boston she was the daughter of the late Andrew and the late Jennie (Strand) Iverson and had lived in Tewksbury for the past 12 years.

Prior to her illness she was active as a volunteer at St. Johns Hospital and was associated with the Andover YMCSA.

She is survived by her husband, Robert J. Haggerty; three daughters, Patricia MacKinnon of California, Mrs. Steven (Nancy) Kolios of Dracut and Karla Ross, R.N. of Tewksbury; a son Robert Haggerty II of Tewksbury and a brother Arthur Iverson of Connecticut.

Funeral services were held on Wednesday at 11:30 a.m. from the Tewksbury Funeral Home.

Howard T. Davidson WW II veteran

Howard T. Davidson, husband of Bernice M. (Maynard) Davidson of 3 Crest Rd., Tewksbury died on Sunday at Lowell General Hospital.

Born in Concord, N.H. he was the son of Arthur T. and Martha (Proctor) Davidson and lived in Lowell before taking up residence in Tewksbury about 20 years ago.

Prior to his retirement he served as chief accountant in the finance office at Fort Devens. He was an Army veteran of World War II.

In addition to his wife, he is survived by a sister, Mrs. Russey H. (Aubrey) Bracken of Ft. Lauderdale, Fla.

Funeral services were held at the convenience of the family.

Joseph L. Maher 45 years in Tewksbury

Joseph L. Maher, 73, of Nichols Rd., Tewksbury died on Sunday, January 23 at his residence.

Born in Malden he was the son of the late Joseph and the late Agnes (McMahon) Maher and had been living in Tewksbury for the past 45 years. He was a self-employed carpenter and a communicant of St. Dorothy's Church.

Mr. Maher is survived by his wife, Mary (Martos) Maher; two sons, Robert F. and John J. both of tewksbury and a grandson, Michael K. Maher of Tewksbury.

Funeral services were held this morning at the Tewksbury Funeral Home, followed by a Funeral Mass at St. Dorothy's Church.

Roy W. Woolridge was roofer

Roy W. Woolridge of 42 Delehanty Drive, Tewksbury died at Winchester Hospital on Friday following a lengthy illness.

Mr. Woolridge who was 69 years of age at the time of his death, was born in Somerville and had lived there for many years prior to taking up residence in Tewksbury four years ago.

Prior to retirement, he had been a roofer by occupation.

Mr. Woolridge is survived by his wife, Mrs. Ina M. (McKinnon) Wooldridge, his mother, Mrs. Florence Flynn of Prince Edward Island, his daughter Miss Lorraine Wooldridge of Tewksbury; his five sons, Ralph of Reading, John and Donald of Tewksbury, Kenneth of Ohio and Clifford of Washington D.C. Eleven grandchildren also survive. Mr. Wooldridge was also the father of the late Robert F. Wooldridge of Natick.

Funeral services were held at the W.S. Cavanaugh & Son Funeral Home, 374 Main St., Wilmington on Monday at 11 a.m. with the Rev. Frederick Emrich of the Church of the Good Shephard, Reading officiating. Burial took place in Wildwood Cemetery.

Regional Health Center in Wilmington

Relatives, friends and loved ones honored by contributions in their memory to the Regional Health Center in Wilmington this week include:

In memory of Mary Carbone, from the American Legion Auxiliary Post No. 136.

In memory of William Smith, brother of Robert Smith, from Cafeteria Sunshine Club of the Wilmington Schools.

In memory of Pastor Rudolf E. M. Krey from the McNamara Tire Co.

The Bible Speaks in Wilmington

The Rev. Steve Quinlan pastor; 6 Pond St., Wilmington; 658-6951.

Thursday, Jan. 27: 7 p.m., Soul Winning, 6 Pond St.

Friday, Jan. 28: 7:45 p.m. Bible study, 7 Frost St., Charlotte Dunning School, Framingham.

Saturday, Jan. 29: 9:30 a.m., Bus Ministry, 18 Strout Ave., Wilmington; 7:45 p.m., Bible study, 85 Salem St., Lawrence.

Sunday, Jan. 30: 10:30 a.m., Service at the North Intermediate School, Sunday School and nursery are held during service; title: If She ha a Wall.

Monday, Jan. 31: 7:45 p.m., Bible study, Congregational Church, Wilmington.

Tuesday, Feb. 1: 7:45 p.m., Bible study, Weed's Hall, lecture room 3, Lowell University, South Campus, Lowell.

Wednesday, Feb. 2: 7:45 p.m., Youth study, 18 Strout Ave., Wilmington with Pastor Bill Fisher.

Dr. Carl Stevens and Pastor Steve Quinlan may be heard Monday through Friday from 10 to 11 a.m. on WRYT, Boston.

Pop Warner meets February 7

The annual general meeting of Wilmington Pop Warner will be held at American Legion Hall on February 7 at 8 p.m.

The meeting is open to the public and all will be welcome.

People interested in aiding the youth of Wilmington by participating in the Pop Warner program are urged to attend.

Volunteers needed in Soccer Program

The Wilmington Recreation Department plans to field two teams this spring in the Middlesex Youth Soccer League.

The switch from the Boston Area Youth Soccer League, which the Rec Dept. has participated in the past six years is due in large part to the regionalization of the new league. Teams will be able to compete against other towns closer to home, thus adding more interest and competition for the boys.

Because this is a new league, volunteers from each of the participating towns are necessary to insure proper representation and league formation.

The Rec Dept. needs interested adult volunteers to assist in developing this soccer program in Wilmington and working with volunteers from other Middlesex towns.

Those wishing to assist should call the Rec Dept. office at 658-8512 days; 657-7152 in evenings.

TYSA bylaw change general meeting

The Tewksbury Youth Skating Association has scheduled a general meeting for Monday evening, February 28 at 7:30 in the town hall auditorium.

All parents are urged to attend to accept the proposed cost and program for the 1977-78 season.

A proposed bylaw change will alter the girls' age from 19 through 21.

Sweetheart Ball February 14

The Wilmington Council on Aging will sponsor a Sweetheart Ball on Monday, February 14 from 7 to 11 p.m.

The evening will include dinner, and dancing and will be without cost to seniors wishing to attend. There will be a maximum of 250 seats available and reservations must be made in advance by calling 657-7595 between January 27 and February 3.

Those with reservations must pick up tickets at the Senior Drop-in Center, Wilmington Plaza.

Church of the Nazarene

The Rev. E. Lewis MacLean, Pastor; 900 Main St., Reading; 944-5489.

Sunday, Jan. 30: 10 a.m., Sunday School for all ages including adults; 11 a.m., Morning worship service; 5:30 p.m., Choir practice; 6:30 p.m., Evening worship service with songs and fellowship.

Monday, Jan. 31: 7:30 p.m., Bible study in Wilmington.

Tuesday, Feb. 1: 10 a.m., Ladies Bible study, call church for location.

Wednesday, Feb. 2: 7:30 p.m., Mid-week prayer and praise service.

Nursery care is provided as well as transportation by calling 658-8250.

25 awards for Pack 63

On Thursday, January 20, Cub Scout Pack 63 sponsored by St. Thomas Church held its monthly pack meeting with the following boys receiving awards.

Den Two
Chris Kane, bobcat.

Den Three
William Zambernardi, bear; Michael Maiella, wolf; Richard Burke, gold arrow; Chris Bull, wolf; Joseph Maiella, wolf.

Den Four
Chris Kincaid, wolf; Eddy Cushing, gold arrow; David Eiranova, gold arrow
Chris Capuano, wolf.

Den Five
Michael Wood and Brad Halliday, gold arrow.

Webelos
Brian Davis, athlete, geologist; Richard Bova, engineer; Steve Hartka, artist, engineer, naturalist, showman, traveler; John Maye, engineer; Greg Nealson, engineer; Roger Quandt, engineer; T. Ross, engineer; William Odlum, naturalist, sportsman; Charles Naimo, engineer; Doug Peterson, engineer; R. George, engineer; Steve Revelas, engineer; John Dow, engineer.

St. Thomas Pack 63 will be hosting its annual Blue and Gold Banquet on Sunday, Feb. 20 at 4 p.m. at the K of C Hall.

Future Havilceks? Working hard to bolster the Wilmington basketball future are these youngsters in WRBL action Monday night. The Colts held on to nip the Beavers 23-22

Beatrice Moore
January 20, 1970

We watched you suffer, day by day.
It caused us bitter grief.
To see you slowly fade away.
When there was no relief.

The blow was great, the shock severe.
We never thought the end was near.
And only those who have lost can tell.
The pain of parting without farewell.

Nothing can ever take away.
The love a heart holds dear.
Fond memories linger every day.
Remembrances keep you near.

Your weary hours and days of pain,
Your troubled nights are passed.
And in our aching hearts we know.
You have found sweet rest at last.

In our hearts you live forever.
Because we thought the world of You.

Sadly missed by,
Husband: Louis P. Moore
Daughters Janis & Donna
Son: Louis, wife Heather
Grandchildren Lous & Lisa
Son: Thomas, wife Irene and Grandson, Thomas

We give a lot for your business.
Like completely free Ready-cash checking.

Commercial Bank and Trust Company
MAIN OFFICE: WILMINGTON PLAZA, WILMINGTON, TEL. 658-9131
BRANCH OFFICES: BURLINGTON, 250 CAMBRIDGE STREET, TEL. 272-5700 NO. READING, MAIN STREET, RTE. 28, TEL. 664-5592
MEMBER F.D.I.C.

Auto Repairs
COMPLETE SERVICE FOR ALL CARS

PARTS & SERVICE

Weekdays
7:30 a.m. - 6:30 p.m.

Saturdays
7:30 a.m. - 1 p.m.

FORD
WILMINGTON FORD
Rte. 38 - Wilmington - Opposite Wilmington Plaza - 658-6800

NOW OPEN — Monday thru Saturday & Wed. Thurs. Fri. nights

Specializing in Hair Cuts, Blow Dry, Coloring and Organic Protein & Acid Balanced Perms.

SENIOR CITIZEN DISCOUNT
ON MON. - TUES. - WED.

ROSE ARENA'S
Beauty Terrace
Wilmington Plaza Wilmington, Mass.
658—8251

BLITZ
K of C WILMINGTON
7:15 P.M.
Rear of St. Thomas Church
Every Tuesday
Early Bird's Specials - WTA
Top Prizes Every Week
All Regular Games $50
Plus $100, $200, $500 Games

For Delivery of Boston Globe
AM - PM - Sun
call 658-8211

HERE WE ARE
MELROSE OPTICAL CENTERS
Now 3 Convenient locations
422 Main St., Wilmington 657-7700
461 Main St., Woburn 935-7796
490 Main St., Melrose 662-7796
Open Every Day But Wednesday

EYEGLASSES:
- Prescriptions filled
- Fast, Courteous Service
- High Quality
- Low Prices

COLOR TELEVISION REPAIRS

Call
HARVEY'S TV
Service Calls
$8
658-5944
Lic. #8388

Town Crier
Tewksbury - Wilmington

Published every Wednesday by the Wilmington News Company, Inc., 364 Middlesex Avenue, Wilmington, Mass. 01887. Tel. (617) 658-2544.

Subscription prices payable in advance: Wilmington and Tewksbury $7, U.S. $8, Foreign $11. All subscriptions expire on December 31. The Town Crier does not send out renewal notices. Subscribers are expected to pay in January of each year for renewal. There is no automatic deduction of $1 for all subscriptions renewed before February.

Office hours, Monday through Wednesday, 9 a.m. 5 p.m. Thursday and Friday as convenient.

Advertisements and stories for the Town Crier should be submitted no later than 10 a.m. Tuesday of the week of publication.

Pictures for publication: no charge is made if they are suitable and are a part of a story which is acceptable for publication. To be suitable they must be black and white photos of the size needed. For a picture of an individual, a smaller size black and white photo is best. For other pictures or for pictures which must be changed in size, there will be a charge of $4.

No financial responsibility is assumed by the Wilmington News Company for errors in advertising. A reprint will be made of any part of an advertisement in which an error affects the value of an individual item.

The Town Crier has been honored by 14 awards in journalism.

Second Class Postage is paid at Wilmington, Mass. 01887 Post Office.

Member of
MASSACHUSETTS PRESS ASSOCIATION
NEW ENGLAND PRESS ASSOCIATION
NATIONAL NEWSPAPER ASSOCIATION
(Nonsuming member)

Barbara Larson Go Getter chairman

Mrs. Frederic Larson, 445 Middlesex Ave., Wilmington has been named Co-Getter Chairman for the 1977 Channel 2 Auction. This is the third successive year Mrs. Larson has assumed the key volunteer post for the major fund-raising event of Boston's outstanding Public Broadcasting Station.

As Co-Getter Chairman, Barbara Larson is responsible for the recruitment of more than 2000 volunteers from more than 40 communities throughout Massachusetts, New Hampshire, and Rhode Island. These volunteers serve as "go-getters" soliciting merchandise and donations from their communities for the forthcoming auction.

Auction Manager Hamilton Osgood announced this year's auction dates are June 3 - 11.

"The auction and Channel 2 are at rcucial points in their history and the goal to raise $730,000 puts a tremendous responsibility on all of our volunteers, and particularly on Barbara Larson. Her successes as Go Getter Chairman for the past two years gives the assurance that this goal will be reached," Mr. Osgood said.

The 1976 auction raised $631,000, and was seen by more than one and a half million viewers. Channel 2 depends on the receipts of its annual auction for the day-to-day expenses of running the station.

Mrs. Larson is the wife of a sales manager of the St. Johnsbury Trucking firm (Cambridge) and the mother of three children. She has been a volunteer for the Channel 2 Auction for seven years, having served as a Go Getter Team Captain and auctioneer.

Mrs. Larson is a member of the Wilmington Housing Authority and a volunteer at the Woburn Street School. She is interested in sailing, bowling, sewing and flying a glider.

"The 1977 Channel 2 Auction theme," Mrs. Larson revealed, "is magic and we know that with the support of volunteers, donors and supporters, the Channel 2 Auction will produce magical results."

Mrs. Larson will begin training sessions for all volunteers at the Channel 2 studies in February. Go Getting will get under way in March.

Go Getter Barbara Larson of North Wilmington, who is serving as Go-Getter Chairman for the 1977 Channel 2 Auction, is shown with Hamilton Osgood, auction manager.

Kiwanis Club scholarships

Dave Gagnon, president of the Kiwanis Club of Wilmington has announced that senior high school students of all public, private and parochpal high schools are urged to check with their school principals of guidance counselors for information regarding the annual New England Kiwanis Scholarship Awards.

These scholarships provide second semester assistance for one year toward the tuition and other costs in a two year or four year college, or a two year technical, or a three year nursing school of the recipient's own choice. Basis for the awards are need, scholarship, character and leadership qualities and these awards are made to deserving young people in New England without regard to sex, race, creed, color or national origin.

Kiwanis scholars from New England states are now attending MIT, Harvard University, University of Mass., Univesrity of Conn., University of Maine, University of Vermont, Georgia Tech, Worcester Poly, University of Rochester, Tufts, Bowdoin, Vassar, UCLA, Brandeis, RI College, Northeastern University, Columbia College, Merrimack, Carnegie-Mellon University and various junior colleges, technical-vocational and nursing schools.

Funds for these scholarships come from voluntary contributions made by individual Kiwanis members in the New England District of Kiwanis International.

Kiwanis will award 27 schol arships of $550 each.

Kathryn Romejko to wed Joel W. Deputat

The engagement of Kathryn J. Romejko to Joel W. Deputat, son of Mr. and Mrs. Walter J. Deputat of Main St., Tewksbury has been announced by her parents Mr. and Mrs. Frederick Romejko of Walsh Ave., Stoneham.

Kathy, a graduate of Stoneham High School is employed as a secretary at Compugraphic Corp, Wilmington. Her fiance was graduated from Suffolk University and is now attending New England Institute and serving his apprenticeship at the Tewksbury Funeral Home.

The wedding date is set for August 13.

Glen A. Richmond Jr. has completed basic

Marine Private Glen A. Richmond, Jr., son of Mr. and Mrs. Glen A. Richmond of 38 Charme Rd., Tewksbury has completed recruit training at the Marine Corps Recruit Depot, Parris Island, S.C.

During the 11-week training cycle, he learned the basics of battlefield survival. He was introduced to the typical daily routine that he will experience during his enlistment and studied the personal and professional standards traditionally exhibited by Marines.

He participated in an active physical conditioning program and gained proficiency in a variety of military skills, including first aid, rifle marksmanship and close order drill. Teamwork and self-discipline were emphasized throughout the training cycle.

A 1976 graduate of Tewksbury Memorial High School, he joined the Marine Corps in March 1976.

Redmen defended

TMHS guard Mark Scammon finds the opening narrowed here as he runs the offense against Wilmington. Playing the zone for the Wildcats are Jim Stewart (32) Steve Woods (34) and Dave McMillan (12). Rick Cooke photo

Announcing

Orthopaedic Associates, Inc.

George M. Hazel, M.D. George P. Rowan, M.D.
Donald R. Pettit, M.D. Barry C. Dorn, M.D.

are pleased to announce
the opening of their
Wilmington office
On Monday, January 17, 1977
500 Main St., Wilmington, Ma 01887

Practice limited to Orthopaedic Surgery
Hours 1-5 Monday thru Friday
by appointment only
658-6708

HAIRS INN

SPECIALIZING IN REDKEN
SCISSOR CUTTING
HAIR ANALYSIS
CREATIVE HAIR COLORING
TRICHOPERM SYSTEM
281 Main St., Gardner Bldg.
Wilmington
Closed Mondays 658-4648 • 658-9407

MCC

MIDDLESEX COMMUNITY COLLEGE
division of continuing education
Springs Road
Bedford, Mass. 01730
275-8910

WILMINGTON INSTRUCTION CENTER

The Wilmington Instruction Center is located at the Wilmington High School, Church Street, Wilmington. It is operated in cooperation with Mr. Walter Pierce, Superintendent of Schools in Wilmington, and with the Wilmington School Committee.

REGISTRATION AT WILMINGTON

Pre-registration is on Tuesday, January 25, from 7 to 9 p.m. at Wilmington High School in the conference room, off the lobby. An academic counselor will be available that night. ALSO, registration will be held on the first night of class, (February 1 and 3) from 6 to 7:30 p.m. REGISTER EARLY - assure yourself that the course you are interested in will be offered. (A minimum of 12 students is necessary to offer a course.)

Tuesdays beginning February 1
Introductory Accounting II ..... BU 102 L
Assertiveness Training (8 weeks, non-credit, b. Feb. 8) $32 ..... CS 78 L
Introduction to Sociology ..... SO 130 L
Beginning Conversational Spanish I (Spanish for the street) ..... SP 110 L

Thursdays beginning February 3
Principles of Management ..... BU 130 L
English Composition & Literature II ..... EN 102 L
Introduction to Fire Protection ..... FS 100 L
Criminal Law ..... LE 111 L
Man & Environment ..... SC 120 L
Abnormal Psychology ..... SO 155 L

TUITION Credit Courses $25 per credit hour REGISTRATION FEE (Non-Refundable) $3

LABORATORY-INSTRUCTIONAL MATERIALS FEE $1 per credit hour

Unles otherwise noted, all MCC courses carry 3 credits

For additional information, call Middlesex Community College, 275-8910

WOBURN INSTRUCTION CENTER
Joyce Junior High School
Locust Street, Woburn

The Woburn Instruction Center is located at the Joyce Junior High School, Locust Street, Woburn, and is operated in cooperation with Dr. Charles W.Lamontagne, Superintendent of Woburn Schools, and with the Woburn School Committee and the Woburn Chamber of Commerce. MCC Co-ordinator: Mr. Laurence Gilgun.

Registration at Woburn:
Register on the first nights of class (January 31, February 1, 2, and 3) from 6 to 7:30 p.m.

MONDAYS:
Introductory Accounting I ..... BU 101 W
Emergency Medical Treatment 6 credits (Mondays & Tuesdays) ..... EC 119 W
English Composition & Literature I (repeated Wednesday) ..... EN 101 W
Hazardous Materials ..... FS 106 W
Introduction to Sociology (repeated Wednesday) ..... SO 130 W
Principles of Macroeconomics ..... SO 161 W

TUESDAYS
Principles of Marketing ..... BU 140 W
High School Equivalency Exam Preparation (GED) ..... CS 07 W (Registration Limited, Tuition Free)
Emergency Medical Treatment (Also Mondays - see above) ..... EC 119 W
English Composition & Literature II (repeated Thursday) EN 102 W
Fire Science Hydraulics ..... FS 107 W
College Math I ..... MA 110 W
Our Planet Earth ..... SC 112 W
Introduction to Psychology (repeated Thursday) ..... SO 120 W
Contemporary Social Problems ..... SO 135 W
The Administrative Assistant ..... SS 235 W
Business Math ..... SS 120 W
Coaching the Female Athlete ..... ED 133 W

WEDNESDAYS:
Business Law II ..... BU 106 W
English Composition & Literature I (repeated on Monday) ..... EN 101 W
Fire Company Officership I ..... FS 140 W
Criminal Investigation & Procedure ..... LE 109 W
Man & Environment ..... SC 120 W
Introduction to Sociology (repeated Monday) ..... SO 130 W

THURSDAYS:
Introductory Accounting II ..... BU 102 W
English Composition & Literature II (repeated Tuesday) EN 102 W
Basic Math I ..... MA 100 W
Basic Math II ..... MA 101 W
Basic Anatomy & Physiology ..... SC 104 W
Introduction to Psychology (repeated Tuesday) ..... SO 120 W
Human Relations ..... SO 170 W

For Further Information, Call MCC
Division of Continuing Education, 275-8910

GRAND OPENING
SALE

After 15 years of weekly auctions
WE'VE CHANGED!
And to celebrate our grand opening

LOOK AT THESE BARGAINS

FURNITURE DEPARTMENT
BRAND NEW SLEEP SHOP

We will still be handling only quality furniture, but
LOOK
at these unbeatable prices!
EVERY PIECE OF FURNITURE ON OUR FLOOR
1/2 PRICE
THAT'S RIGHT! HALF PRICE, ON:
Bedrooms • Living Rooms • Dining Rooms • Dinettes • Hide-A-Beds • Bunk Beds • End & Cocktail Tables • Etc. Etc. . .
EVERYTHING FOR YOUR HOME!

IN 15 YEARS OF AUCTIONS NO ONE HAS BEEN ABLE TO UNDERSELL US. WITH OUR NEW OPERATION THEY'LL BE CRYING EVEN MORE!

If you don't see what you are looking for on our floor, browse through our CATALOGUE SALES DEPT. and maybe we can special order something for you. Still at BIG BIG DISCOUNTS

LIMITED TIME OFFER ON THER-A-PEDIC®
the mattress sleeping the country!
SAVE BIG!!! REGULARLY SOLD AT TWO TO THREE TIMES THESE PRICES
Luxury Quilted Sets
2 PIECE Twin Size Set $69.00
2 PIECE Full Size Set $99.00
2 PIECE Queen Size Set $139.00
3 PIECE King Size Set $199.00
WE WILL NOT BE UNDERSOLD!
Don't miss this opportunity to save on premium quality bedding. Each size boasts heavy multi-coil construction mattresses with foam foundation. This superb quality bedding will give you years of healthful, restful sleep and it can be yours now at a low, low price. So hurry in and choose the size that fits your slumber needs.

ROUTE 125 AUCTION HALL
222 Anodver St., Wilmington, Mass. 658-4080
½ mile from Rte 93, directly on Rte 125 almost on Andover line
HOURS: Sundays 1-6, Mon. thru Fri 10-9, Sat. 10-5
Bank Americard, Master Charge & American Express honored

Editorials

Zoning violations

Zoning violations are generally an unpleasant subject. The communities of the Commonwealth have zoning codes, which are generally enforced by the building inspector. That gentleman has to do his duty, and it seems that people are always having to explain why they need a swimming pool in the back yard, or what that extra building is doing, to either a board of appeals or somebody in the local court house.

There is a good case at the present time in Chelmsford, according to a new story in the Chelmsford Newsweekly.

Chairman Bill Murphy of the Board of Selectmen was issued a citation by the local building inspector, for an extra building on the lot of land where stands the Chelmsford Town Hall. It happened this way:

The old Middlesex Canal - which 175 years ago ran from Boston to what is now Lowell, ran in part through the town of Chelmsford. There was a building in Chelmsford, from which canal tools were collected. That building still exists, and is by this time a somewhat historic object.

The old Canal Toll House had to be moved, for some reason or other. So, no where else being available, the selectmen had it put on the town hall lawn for a temporary resting place.

Then along came the Building Inspector! - - -

Yes, Selectman Murphy will have it moved to some other place - but the question is where?

Poison control program

Mesdames Phyllis Garrett, Shirley Keller and Barbara Dayton, of the Wilmington Women's Club. They were photographed Monday at the office of the superintendent of schools, where arrangements are being made for lectures on commonly used substances in the homes which are dangerous.

Tewksbury's Brown Tavern

A Federal look for Andover Bank

The old Brown Tavern, in Tewksbury center will probably take on a Federal look when the Andover Savings Bank opens its new branch, the Board of Appeals was told, Monday evening. Attorney Eugene Geary told the board that the old Georgian style piazza will probably be taken off, and trees cleared away so as to enhance the Federal aspects of the old building.

"This will bring out the best of the building," Geary said. The bank, he told the appeals board, will maintain the historic purpose of the building.

"We look at it as a challenge, and it will be something of which the town will be proud."

There will be parking facilities, and probably a drive-up window, but at the present time nothing is being planned for the second floor. The driveway from the back of Tewksbury Town Hall will be outside the bank property, and there will be a small landstrip between it and the bank.

Geary said the bank is purchasing a small home located at the corner of Dewey and Main streets. The building is to be razed, and the property added to the bank lot. This will give the bank an area of about 38,000 square feet, which is about 6,000 square feet short of an acre. The zoning bylaw requires a variance to operate a business such as a bank on less than one acre of land.

Maureen Kelley of the Historical Committee told the appeals board that her board had a great deal of empathy in its conversations with the bank, but she was not happy about losing the porch.

The porch, she said, is not a part of the original structure, but the "Georgian style gives the building a certain type of sophistication." It was one which a Federal style building could not have, she declared.

The old tavern is at present a two family home, and is very much run down, according to the Building Inspector.

The Andover Savings Bank at the present time has two branch offices in addition to the home office. The new office in Tewksbury will thus become its third branch office, Geary said.

As it appears now

As it may possibly look

LWV from idea to action

The Wilmington League of Women Voters has invited the public to discover how it chooses the programs it supports.

On Thursday, February 3, the League will hold its second of a three-part task force to evaluate its accomplishments and determine its future direction. The program will trace the life cycle of a typical league program which is born as an idea, an outgrowth of a community need and culminates as an action.

This close look at what the league is all about and how it gets there is to be held in the Library at 8 p.m. for both present and prospective members.

Jeanne McDonald on concert tour

The combined glee clubs of Regis College and Worcester Polytechnical Institute are currently conducting a concert tour through Germany.

Jeanne McDonald, daughter of Mr. and Mrs. Paul McDonald of 15 Westdale Ave., Wilmington is a member of the group which left Boston on January 17 and will return on the 31st.

During the tour members will offer concerts in Munich, Innsbruck, Salzburg and Munich. They will also visit Vienna where they hope to hear the Vienna boy's choir.

Jeanne, a 1976 graduate of Wilmington High School is a freshman at Regis where she is majoring in languages. She is the daughter of Mr. and Mrs. Paul McDonald.

Gaffney remains on taxation committee

State Representative James J. Gaffney III of Tewksbury has been reappointed to the Legislature's Joint Committee on Taxation. Committee assignments were announced last week by House Speaker Thomas McGee.

Commenting on the assignment, Gaffney indicated satisfaction at retaining the Taxation seat. The Tewksbury Independent said he had listed this committee as his first choice because he hoped to use the position as a vantage point to pursue legislation he has filed in the areas of property tax abatements and local aid distributions.

Fresh seafoods

A ribbon cutting ceremony, last Friday, for the Wilmington Seafood Shop, in Wilmington Square. L. to R.: Dana Antoon, mgr., Joseph Antoon, owner; President Carl Melander of the Wilmington Chamber of Commerce, Town Manager Sterling Morris, and Ann Schultz and Fran Antoon, owners and Daniel Antoon, manager.

Bernard Toombs addressed Tewksbury Garden Club

Bernard Toombs, photographer and traveler from Wilmington was the guest speaker at the January meeting of the Tewksbury Garden Club held at the home of Mrs. Jack Hall, 1101 Livingston Street.

Mr. Toombs has traveled to Scandanavia, Iceland, British Isles and the Atlantic Provinces of Canada. He presented his slide program, "Icelantic Greenhouse Part II" which takes the audience on an armchair journey through the hothouses of Iceland that are heated by thermal-steam coming from underground.

Here flowers, fruits and vegetables are grown in profusion for the Reykjavik Market. Also in this greenhouse area of Hveragerdi is a visit to the State Horticultural College. The program includes views of Hillingerto Park, the Arctic Aquarium, and a day at Heimaey Seaport on the Westmann Isles. Finally there were some views of the spectacular volcanic eruption of Mt. Kekla.

Providing refreshments for the evening were Mrs. Thomas Daley, Mrs. Donald Roy, Mrs. John Burns and Mrs. Joseph Filosi.

Club members enjoyed viewing floral arrangements in a teacup which were created by Mrs. Robert Damphousse, Mrs. Ronald Browder, Mrs. William Noftle and Mrs. William Wilder.

Were your ancestors horse thieves?

Or were they just people? The Middlesex North Chapter of the Massachusetts Society of Genealogists are having a meeting on February 5 in the Mormon Church Hall, 70 Old Concord Road, Billerica from 1:30 to 3:30 p.m. That happens to be a Saturday.

It is described as an open meeting in which Robert G. Garte, a nationally known lecturer and author will discuss the problems of tracing one's ancestors.

"Brand Names For Less"
WHOLESALE OUTLET
1899 Main St., Tewksbury Route 38
across from Tew Mac Airport
851-7997

FURNITURE "WE SPECIALIZE IN PINE"

	Reg Price	Our Price
Boston Rockers	$60.90	$29.95
Heavy Pine Rockers	169.95	$95
Recliners	365.95	$195
Living Room Set	795.00	$335
Pine Dining Room Set	575.00	$295
6 qt Crock Pot	39.95	$15

"and much more"

APPLIANCES
• SLIGHTLY DAMAGED • FACTORY SECONDS • DISPLAY MODELS

	Reg Price	Our Price
8 Gal Humidifier	$96.90	$85
Range	329.00	$209
Frost Free Refrigerator	519.00	$389
Gas Range	229.00	$189
Built In Double Oven (Gas)	459.00	$329
Builtin Double Oven (Elec.)	409.00	$269
Clothes Dryer	272.00	$195
Clothes Washer	369.00	$289

"and much more"

Open Daily 10 - 5 Thurs. til 9 p.m.

Wright Electric Co., Inc.
ELECTRICAL CONTRACTORS
QUALITY ELECTRICAL INSTALLATIONS
CUSTOM ALARM SYSTEMS
657-7195 Wilmington

NORTH WILMINGTON PHARMACY 658-3353
It's Valen-time
Early Selections
Russell Stover Valentine Hearts
Children's Packaged Valentines and Special Valentine Cards
Harry Sandler, Reg. Ph
380 Middlesex Ave.
North Wilmington
Open 7 days a week
Closed 2 p.m. on Sundays

Travel At Ease

by Peggy Bender and Bea Sandler

There are plenty of sports no matter where you stay on the Riviera. There is yachting, fishing, motorboating, tennis, golf, and horseback riding all along the coast.

While you are on the Riviera you will want to go on several of the sight-seeing expeditions via the French National Railroads. And, as in almost every part of France, cafe-sitting is a favorite diversion on the Riviera. Nice has long been known as one of the best cities to eat in France. It is a place for red-checked tablecloths and wonderful cooking.

TRAVEL AT EASE, 378 Middlesex Ave., Rt. 62, 657-4121, 942-0494 is one of the best places to come when planning trips of all kinds. We can arrange for sports vacations including tennis clinics, ski trips and scuba adventures and there are package deals available as well as special advance purchase and charter packages. It's fun to plan your own trips, but travel is a complicated business so you will find it safer to call on our professionals to handle the details. Open: Mon thru Fri 9:30 a.m. to 5:30 p.m.; Sat 10 a.m. to 3 p.m.; Thurs until 8 p.m. and by appointment.

Travel Tip

Always take a couple of pieces of hard candy along when travelling; you will stay comfortable until you get to the restaurant.

STATEMENT OF CONDITION

Consolidated Report of Condition of
"COMMERCIAL BANK AND TRUST COMPANY"
of Wilmington
in the State of Massachusetts
and Domestic Subsidiaries at the close of business on
December 31, 1976

ASSETS

BALANCE SHEET		
Cash and due from banks		1536
U.S. Treasury securities		196
Obligations of other U.S. Government agencies and corporations		1114
Obligations of States and political subdivisions		1108
Other bonds, notes, and debentures		971
Corporate stock		1
Federal funds sold and securities purchased under agreements to resell		850
a. Loans, Total (excluding unearned income)	7478	
b. Less: Reserve for possible loan losses	87	
c. Loans, Net		7391
Bank premises, furniture and fixtures, and other assets representing bank premises		151
Real estate owned other than bank premises		260
Other assets		125
TOTAL ASSETS		13703

LIABILITIES

Demand deposits of individuals, partnerships, and corporations		4498
Time and savings deposits of individuals, partnerships, and corporations		6443
Deposits of United States Government		217
Deposits of States and political subdivisions		202
Deposits of commerical banks		116
Certified and officers' checks		512
TOTAL DEPOSITS		11988
a. Total demand deposits	5440	
b. Total time and savings deposits	6548	
Mortgage indebtedness		26
Other liabilities		198
TOTAL LIABILITIES (excluding subordinated notes and debentures)		12212

EQUITY CAPITAL

Common stock a. No. shares authorized	289,406	(Par value)	723
b. No. shares outstanding	289,406		704
Surplus			64
Undivided profits			1491
TOTAL EQUITY CAPITAL			13703
TOTAL LIABILITIES AND EQUITY CAPITAL			

MEMORANDA

Average of 15 or 30 calendar days ending with call date:	
a. Cash and due from banks	1183
b. Federal funds sold and securities purchased under agreements to resell	1145
c. Total loans	7494
d. Time deposits of $100,000 or more	123
e. Total deposits	11815
Standby letters of credit outstanding	52
Time deposits of $100,000 or more	123
a. Time certificates of deposit in denominations of $100,000 or more	

SECURED LIABILITIES

	Amount of Liability	Book Value of Assets Pledged
Assets pledged or assigned to secure other liabilities for other purposes	104	260

The foregoing statements are true, accurate and complete to the best of our knowledge and belief, and are made and subscribed to under the penalties of perjury.

Peter J. Iannotti, Jr.
President

Jay F. Theise
Clerk

James Boisvert
Treasurer

Fred F. Cain
Director

Carl Cervini
Director

Marvin Lainer
Director

Rocco V. DePasquale
Director

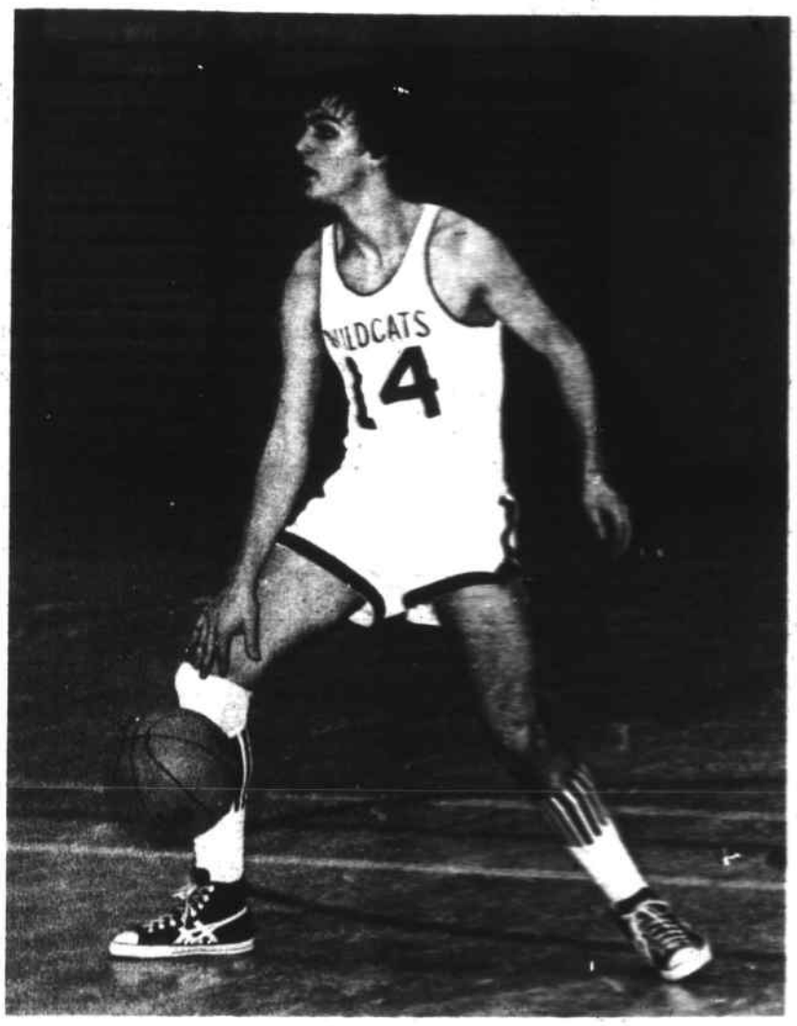

Foul-shooting champ

Wildcat Tom Stewart recently won a foul-shooting contest in Lowell with an outstanding 23 for 25 effort. Here he displays his ball-handling ability. Although the Wildcats have been struggling Stewart never stops hustling.

Bob Cardoo photo

Wildcat trackmen split

Coach Frank Kelley's winter tracksters split their two meets last week as they were trounced by Andover but bounced back against Lawrence Central. Wilmington now has a 2-3 MVC record.

Andover 66, Wildcats 29.... Andover won eight events, but there were Wildcat standouts nevertheless. Bob Sferrazza won the 50 yard dash in 5.8 and Dana Spring captured the two mile in 2:05.

Second places went to John Mucci (1000), high jumper Kevin Burke and miler Chris Burke.

Wildcats 49, Lawrence Cental 37....A double victory by Bob Sferrazza led the way as the WHS ace grabbed firsts in the 50 and the high jump.

Other winners were Bill McCann (300), Chris Burke (mile), Dana Spring (two mile) and Bob Lurvey (shot put).

MVC track

Andover	5-0-0
Tewksbury	4-1-0
Methuen	4-1-0
Billerica	3-2-0
Austin Prep	2-3-0
Chelmsford	2-3-0
Wilmington	2-3-0
Central	2-3-0
Lawrence	1-4-0
Dracut	0-5-0

Figure Skating badge tests

Students enrolled in the basic badge program of the Wilmington Figure Skating club were tested in November and December with the following results:

Wilmington

Badge one

Kelly Corrigan, Lauren Scalesse, Suzanne Curtin, Susan Killilea, Jennifer Ryan, Cheryl Ward, Dot Barrett, Judy Rowe, Irene McFadyen, Nancy Leverone, Judy Mantini, Danielle Fay, Cheryl Rinker, Denise McLaughlin, Lynn Newhouse, Susan McFadyen.

Maureen Piscatelli, Laurie Ann Rowe, Michel Sims, Cheryl Ann Arena, Janet Beninati, Karen Paparo, Marilyn Carroll, Yvette Johnson, Christine Silva, Colleen Smith, Colleen Banfield, Elaine Blonigen, Michelle Carideo, Kristen Ugolini.

Allison Nolan, Stephanie Golden, Jami Callahan, Ann Meeker, Laurie Delfino, Lisa Raso, Denise Curran, Nancyne Sullivan, Michael Ottati, Marlene Tutela, Julie Ann Cunningham, Linda Rensink, Holly Durette, Anne Durant.

Badge two

Kelly Anne Howard, Linda Brown, Dot Barrett, Judy Rowe, Irene McFadyen, Nancy Leverone, Judy Mantini, Lynn Newhouse, Susan McFadyen, Michele Sims, Janet Beninati, Karen Paparo, Marilyn Carroll, Christine Silva, Colleen Smith.

Elaine Blonigen, Danielle Fay, Cheryl Rinker, Susan McNeil, Kristen Ugolini, Allison Nolan, Stephanie Golden, Colleen Banfield, Suzanne Curtin, Marlene Tutela, Julie Ann Cunningham, Anne Durant, Judy Rowe.

Badge three

Dot Barrett, Judy Mantini, Kristin Butt, Pamela Rodrigues, Lisa Costabile, Nancy Leverone, Marilyn Carroll, Kimberly Galante, Kathleen Shelley, Colleen Smith, Elaine Blonigen, Michelle Cormier, Valerie Sullivan, Irene McFadyen.

Badge four

Nancy Newark, Nancy Leverone, Patti Savosik, Christine Rinker, Sharon Boudreau, Kim Anderson, Janet Papalia, Courtney Rando, Andrea Ausiello, Pamela Rodrigues, Diane Girolando, Marilyn Carroll, Tami Jean MacDonald, Patty Buckley, Lisa Costabile, Judy Duggan, Judy Mantini.

Badge five

Lorri Duggan, Barbara Oikle, Paula Beninati, Jean Piscatelli, Karen Butt, Karin Bjork, Ron Deveau, Cheryl Doyle.

Badge six

Lisa Baldassari, Theresa Baldassari, Laura Ausiello, Mary Ellen Brady, Judy Seville, Jennifer Armstrong.

Badge seven

Karen Tutela, Laurel Buzzell, Lauren Smith, Karen Bush.

Badge nine

Paula Burns, Deborah Redler, Susan Gillespie.

Badge ten

Deborah Redler, Susan Gillespie, Diane Nottebart.

Badge eleven

Terri Myers, Linda Marsolini, Linda Marshall.

Badge twelve

Nancy Marden.

Wilmington Adult Hockey League

Cains 5-Blues 5

Bill Leonard had put on a one-man show to stake the Blues to a 5 - 3 lead on a ghree goal hat trick, only to have Matt Cote top his first night in the league, scoring two of his three goals in the last minute of play to earn a tie for the Cainmen.

Shell 7-Bulldogs 3

The Shellmen only had four players on a scoring sheet as Snooky Lynch with five assists; Barry Cann with three goals; Brian Godfrey and Dave Irwin with two goals each combined for the seven goals to gain the win.

Greg Holden figures in all the scoring for the Bulldogs with a goal and two assists.

Knights 7-Bucko's 2

The Knights came out flying as they scored the first six goals before the Bucko's could dent the Knight's defense for two late third period scores.

John Carlino and Steve Dunlevy each scored a pair of goals to help extend the Knight's winning streak to four and move within four points of first place.

Cain's 5-Bulldogs 3

After battling to two scoreless periods, Cain's Reps and the Bulldogs fired in eight goals with the Rep's coming out on top 5 - 3.

Ed Ward fired in an unassisted tally at the eight minute mark and this turned out to be the eventual game winner. Brian Harvey had a pair of goals for the Bulldogs.

Knights 2-Shell 2

In a rugged contest, the Knights and Shell-Shocked traded first and third period goals to end up in a 2 - 2 deadlock.

Peter Tighe and Snooky Lynch had the Shell scores, while Tex Texeira had both Knight scores.

Wally Neal and Bob Underwood each played fine games in the nets for their respective teams.

Bucko's 4-Blues 2

Doug Fish gave Bucko's two first period scores and then both teams traded second and third period scores as the Bucko's increased their lead to five points over the Knights.

Tom McNamara and Russ Myers had the other Bucko scores, while Scooter Sullivan and Bill Green found the range for the Blues.

Blues 3-Bulldogs 1

While the Blues' forwards were scoring a goal in each period, goalie Lee Black was blanking the Bulldogs until late in the third period when Brian Harvey found the range to spoil the shutout.

Bill Groom, Mike Cosato, and Tim Keefe beat Bill Nardolney, who played well despite the loss for individual scores.

Buckley hat trick clips Wings

The Tewksbury Tacks moved to within one point of the league-leading Chelmsford Red Wings by pounding out a 6 - 4 victory last night at Skate 3.

Gail Harrington drove a puck into the top corner of the net on passes from Heather Rapuano and Nancy Bratton for the first score of the game.

Cindy Buckley's first goal of her hat trick came on a pass fromKaren Maguire tying the score at 2 - 2 in the first period.

Cindy's second came after some superb stick handling driving the puck past the goaltender. Her third, the game winner came with three minutes left in the game assisted by Nancy Bratton and Tina Coffin.

During the second period Nancy Bratton lit the lamp assisted by Doreen Furdeck.

Diana Doyle, the league's second leading scorer put the icing on the cake with a goal with two minutes left, assisted by Furdeck and Buckley.

Tracy Audette in goal was outstanding with 21 saves most of which were testers. The defensive corp of Nancy Barbour, Tina Coffin, Heather Rapuano and Karen Pellagrino were super. Pellagrino kept Tewksbury in the game in the early stages going with two outstanding plays a la Bobby Orr.

Wings Doreen Peterson, Patty Barlow and Meg Ryan did their jobs to perfection.

The Tacks play Nashua next Sunday at 6 p.m. at Skate 3.

Wilmington Rec sports

Basketball
Men's division

On Wednesday night January 19, the Super Stars overpowered Bottoms Up, 95 - 66 behind Dennis Murphy's 35 points. In snapping a two-game losing streak, the Stars outscored Dick Gillis' club 54 - 31 in the second half to win going away.

In the nite cap, the Misfits upset division-leading Shawsheen Plumbers, 73 - 72 on the strength of Barry Sheehan's basket with four seconds left to play.

Junior girls' division

Six games were played last week in the most active division of the league. On January 20, the Minks slipped past the Fawns, 33 - 29 as Brenda Clark poured in 15 points. In the contest Cally McCann tossed in 14 points to lead the Bunnies past the winless Deers, 31 - 24.

In the Saturday, January 22 quarter of games, the Fawns topped the Foxes, 34 - 25; the Minks rolled to their third straight win, 32 - 18 over the Bunnies; the Pandas crushed the Deers, 42 - 18 and the Bees defeated the Kittens, 34 - 18.

Junior boys division

In the National Conference on January 17 the Colts nipped the Beavers, 23 - 22 and the Seals edged the Bears, 19 - 17. On Sunday afternoon, January 22, the Bulls slipped past the Cougars, 22 - 20 to take over sole possession of first place.

In the other two contests, the Seals defeated the Bears again, 19 - 17 and the Beavers upended the Colts 16 - 14.

Girls hockey

The Recs lost to Hudson 3 - 0 last Sunday night to extend their winless streak to four. Coach Art Cote's club is now sporting a 5-7-3 mark in the MVGHL.

Basketball
Men's division

Shawsheen Plumbing	5-2
Jera-LYN Builders	5-2
Super-Stars	4-2
Misfits	3-4
Bottoms Up	1-6

Junior girls

Pandas	5-0
Minks	5-1
Bees	4-2
Fawns	3-3
Bunnies	2-3
Foxes	2-3
Kittens	1-5
Deers	0-5

Senior girls

Judes	3-0
Emeralds	2-1
Opals	2-1
Crystals	1-2
Diamonds	1-2
Rubys	0-3

Junior boys American

Elks	4-0
Tigers	3-1
Broncos	1-3
Lions	0-4

National

Bulls	5-0
Cougars	4-1
Seals	3-2
Bears	2-3
Colts	1-4
Bees	0-5

Senior boys

Celtics	3-1
Knicks	3-1
Lakers	3-1
Royals	3-1
Bullets	1-2
Pistons	0-3

Wilmington Builders Supply Co.
7:30 - 5:00 MON - FRI
7:30 - 3:00 SAT
334 Main St. Wilmington. 658-4621
• Plumbing & P.V.C.
• Electrical
• Hardware
• Cuprinol & Minwax Stains
DEPENDABLE SERVICE FOR 45 YRS

F & R AUTO SUPPLY
AUTO and TRUCK PARTS
Spacious Parking Area
Auto Parts & Accessories for Domestic & Foreign Cars
AUTO Air Conditioners for All Cars
Auto Radios & Stereos for All Cars
YOUR LOCAL GARAGE IS OUR REGULAR CUSTOMER
658 - 5705 - 6 - 7
474 MAIN ST. (RTE. 38) WILMINGTON

THE HAIR AFFAIR
Shawnee HAIR CARE CENTER
296 Shawsheen Ave. Wilmington
Do you have one of these problems?
1. Frizzy or Relaxed Permanent Wave
2. Multi-Colored Hair
3. Dry, Brittle and Split Ends
4. Damaged Hair from Summer Fun
FREE HAIR ANALYSIS WITH ANY SALON SERVICE
For Appointment Call 658-9460

YEE'S DRIVE IN RESTAURANT
The Finest in Cantonese Cuisine
99¢ LUNCHEON SPECIALS SERVED DAILY
Rte. 129 Opp. Rec
OPEN MON - THURS 11:30 - 10
Fri & Sat until 11
Sundays & Holidays 12:30 - 10
232 Lowell St. 658 - 6500

ROAD SERVICE TOWING
SNOW PLOWING
GENERAL REPAIRS Allstate Motor Club
OPEN Mon - Sat 7 - 11 Sun 9 - 9
NORTH WILMINGTON SHELL
361 Middlesex Ave. North Wilmington
658-9498
OFFICIAL INSPECTION STA. #12312
SHELL

Cesspools & Septic Tanks Pumped Out
LOAM 5 Yard Minimum $36.05 Per Load Tax Included
Back Hoes & Shovel Dozers FOR RENT
JOSEPH H. APP
933-1077 Wilmington 658-2223

ALUMINUM AGE
Aluminum and Vinyl Siding
Combination Windows and Doors
• Home Improvements • Masonry • Additions
• Roofing Insulation • Gutters
Pick Up and Delivery
For Free Estimates Call Frank Valente Steve Catalano
658-8462 or 664-5475
Do Business Direct - No Middleman
We pass the savings on to you
CERTAINTEED

Cover Everything WITH SIMPLE, LOW COST INSURANCE
Alfred T. O'Connor INSURANCE
YOUR Independent Insurance AGENT
Colonial Park Professional Building
25 Lowell Street Wilmington
Jct. 38 & 129 658 - 3910

Write yourself a loan... Anywhere! Anytime!

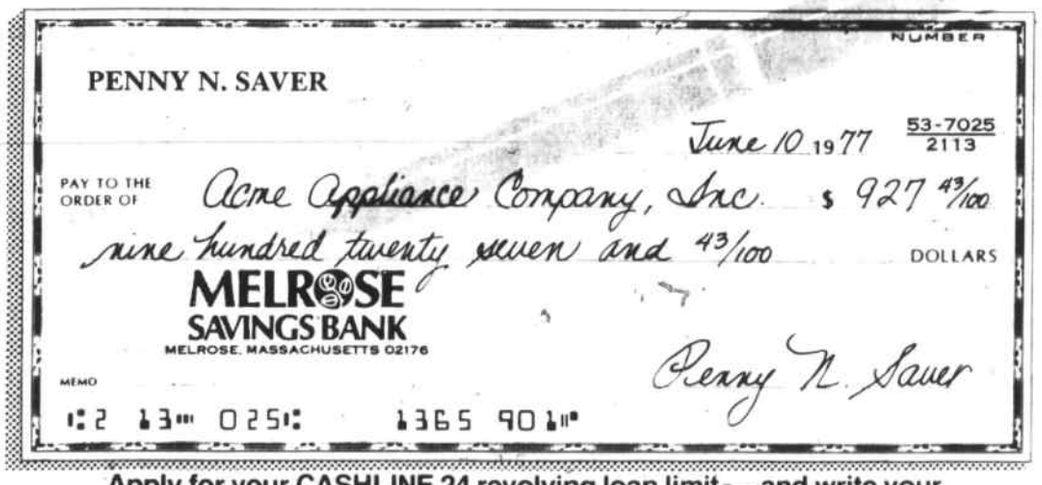

Apply for your CASHLINE 24 revolving loan limit — and write your loans when you need them. Costs nothing to maintain. Simple interest only, when you use it. BONUS: Bounce-proof checking!

FDIC

MELROSE SAVINGS BANK
Send for simple application, or bring in for a gift and chat.
Name
Address
City State Zip

476 Main St., Melrose, Mass. (617) 665-0125
Rte. 129, Lucci's Shopping Center, Wilmington, Mass. (617) 658-5775
Two Washington St. (Route 62), North Reading, Mass (617) 664-5778
27 Melrose St., Towers Plaza, Melrose, Mass (617) 665-2400
274 Main St., Reading, Mass (617) 942 - 0530

Compugraphic...

Steady growth is a way of life at Compugraphic. For example, in 1970 we had 988 employees and $16 million in sales. In 1976 our sales exceeded $95 million and we employed 2,300 people. No wonder Compugraphic Corporation is the largest and fastest growing computerized phototypesetting equipment manufacturer in the world.

Cable and Harness Draftsperson

Electro-Mechanical

We're looking for an individual with experience in electro-mechanical packaging, including cable and harness work. You'll be doing layout of power supplies, involving parts placement, chassis details and wiring.

Electronic Test Technicians

We need individuals who can test, troubleshoot and debug digital logic systems. An understanding of machine language programming and analog exposure would be a plus. At least 1 year's experience and a working knowledge of various related equipment is required.

Data Entry Operator

We have a permanent, part time (5 pm to 10 pm) position open for an individual with previous experience on key to tape or key to disc Data Entry systems. You'll be entering and verifying data.

Sheet Metal Inspectors

You'll be inspecting sheet metal and machine parts in a high volume production environment. You'll need at least 1 year of sheet metal inspection experience, with a working knowledge of related techniques and instruments.

If you are interested in these positions, drop by or call Kathy LoRusso at 944-6555.

Compugraphic offers excellent starting salaries, a full range of company benefits, promotions from within, excellent profit sharing and is conveniently located at the junction of Routes 93 and 129 in Wilmington.

This ad has been set on Compugraphic equipment.

cg compugraphic

80 Industrial Way
Wilmington, MA 01887
(617)944-6555.
Listed New York Stock Exchange
An Equal Opportunity Employer

Austin alumni association

An alumni association is being formed, to promote fellowship and communication among the graduates of the Austin Preparatory School in Reading. The dues have been set at four dollars a year, solely to cover operating expenses and all funds to be collected are to be administered directly by the alumni.

The forming of the association took place at an alumni reunion held at Austin on December 29. That was the night of the big snow storm, but 122 grads were present to demonstrate their interest and support of alumni activities.

Immediate plans include the publication of a newsletter, the hosting of reunions and college career nights, and mailings to alumni to inform of events of interest to them.

Bits & Pieces

Birthdays

Nearly, but not quite overlooked was the fact that Wilmington's tax collector, Marion Murphy of Carson Ave., became a year wiser on January 23; and that Gloria Galinis of Edgar Ave., Tewksbury observed her special day on January 23.

January 27 will mark the eleventh anniversary of the day Jannie began hanging around the Wolff home on Woburn St., Wilmington.

Bernice Anderson of Glen Rd., Wilmington will turn another page on February 1.

Heather Lennox of Ayotte St., Wilmington will be seven years old on February 2 and will share greetings with Betty Hughes of Brook St., Tewksbury who will also be celebrating on February 2.

Robert Wright of Church St., Wilmington will have to share his February 3 birthday with Knox Clark of Floradale Ave. Knox will be celebrating for the 19th time.

On February 4, Teri Hensey of Andover St., Wilmington will blow out the candles for the 15th time.

Although he's been claiming the day a year longer, Donald Penney of Glenview Ave., Wilmington will have to share his February 5 birthday with Michael O'Rourke of Woburn St. Donald will be celebrating for the 14th time; Michael for the 13th.

At least three Wilmington residents will be celebrating birthdays on February 6 - Gladys Sullivan of Dartmouth Ave.; Harry Stewart of Beech St., and Leigh Hastings of Chestnut St. Leigh will face a birthday glowing with eight candles.

Lawrence Hillson of Mackey Rd., Wilmington will be serenaded by friends and relatives on February 8.

Golden Agers

Mrs. Clara Parker of Brattle St., Wilmington will turn another page on February 2.

May Poitrast of Deming Way, Wilmington will be a year wiser on February 3.

Sharing a birthday on February 4 will be two members of Wilmington's Golden Age Club - Joen Bennett, Sr. of Burlington Ave., and Agnes Crowley of Longview Rd.

Dave Surrette of Deming Way, Wilmington will observe his birthday on February 6 and will share greetings with Agnes McLaughlin of Burlington who will also be celebrating on February 6.

February blanks

Due to the gracious of readers, there are no blank cards in the Bits & Pieces birthday file for December and January. February is still holding out on three of its days - 7, 17 and 23.

All birthday announcements are more than welcome, but it would be nice to have at least one name on each card for the entire year.

To enter

All items submitted to this column are of the utmost importance if an item interests a caller, the chances are nearly 100 per cent that it will interest someone else too.

To enter an item in Bits & Pieces call 658-2346 days or 658-2907 nights and weekends. Ask for BeeDee.

Handbooks

Residents who have not received a Town Government Handbook published by the Wilmington League of Women Voters are asked to consider the weather. Although boy scouts managed to deliver about 99.1 per cent of the publications, a few streets were not passable following the recext storms.

Call 658-6381 and a copy will be mailed.

From the fire log

Between January 17 and 23, members of Wilmington's Fire Department answered 21 calls for assistance including:

Two building fires; two auto fires; 12 ambulance runs; one dumpster fire; one false alarm and two service calls.

Coming Events

Wednesday, January 26: Council on Aging of Wilmington sponsors trip to Boston Museum of Science from 2 to 7 p.m. Reservations must be made by January 19. Call the drop-in-center.

Thursday, January 27: 8 p.m., Charlotte Waterlow to address combined Wilmington and Burlington LWV at Beacon Village Recreation Center, Burlington.

Saturday, January 29: Order of DeMolay Italian supper at Masonic Hall, Victor Drive, Tewksbury. Call 851-7187.

Saturday, January 29: Swim day for all Campfire girls at Woburn YMCA.

Tuesday, February 1: 9 to 10 a.m., Immunization Clinic, children three months to school age, at Wilmington Town Hall, Annex, Middlesex Ave.

Tuesday, February 1: 5 to 7:30 p.m., Spaghetti Supper at WHS cafeteria, sponsored by the junior class. Public invited.

Thursday, February 3: 8 p.m., at Wilmington Memorial Library, LWV Task Force meeting to evaluate its accomplishments.

Saturday, February 5: Tewksbury Youth Baseball dance at K of C Hall, Tewksbury.

Monday, February 7: 8 p.m., annual general meeting Wilmington Pop Warner at Legion Hall. Meeting is open to the public.

Monday, February 7: Cub Scout Pack 56 Committee meeting at Congregational Church.

Monday, February 7: 8 p.m., Wilmington Finance Committee hearing on town meeting warrant articles in Memorial Library conference room. Public urged to attend.

Thursday, February 10: 1 p.m., Wilmington Golden Age Club installation officers at K of C Hall.

Saturday, February 12: Swim and Gym for Cub Scout Pack 56.

Monday, February 14: 7 to 11 p.m. Senior Citizens' Sweetheart Ball sponsored by Council on Aging. Reservations must be made between January 27 and February 3 by calling 657-7595.

Friday, February 18: Tewksbury Youth Skating Assn. second dance of the season at Tewksbury-Wilmington Elks Hall.

Sunday, February 20: 4 p.m., Cub Scout Pack 63 Blue and Gold Banquet at K of C Hall in Wilmington.

Saturday, February 26: Cub Scout Pack 56 Blue and Gold Banquet.

Please submit items for coming events listing at least one week before desired date of publication.

LOST BANK BOOK: The following bankbook is lost and application has been made for payment of the amount in accordance with Sec. 20 Ch. 167 GL. Payment has been stopped. Bankbook 11-177 Commercial Bank and Trust Company. J26,F2

X-RAY TECHNICIAN
PART TIME
Wilmington office

We are seeking an experienced x-ray technician to work 30 hours a week in our new Wilmington office. If you are interested in working primarily with orthopedic outpatients and desire the hours of 11:30 a.m. to 5:30 p.m., then call the following number.

933-6700 ext. 208
Employee Relations Dept.

Choate Memorial Hospital
21 Warren Ave.
Woburn, Mass.
An Equal Opportunity Employer

SHAWSHEEN PLUMBING & HEATING CORP.
NEW - REMODELING - REPAIRS
ALBERT A SALERA 658-6118
MASS LIC 6811

BOUVIER'S WATCH REPAIR
WATCH AND JEWELRY REPAIR
Engravings
Trophies
Plaques
Charms
Open eves 6-10 p.m.
354 Middlesex Ave.
Wilmington
658-3459

CHEMPRO
CLEANING SPECIALISTS
FLOORS
RESIDENTIAL, COMMERCIAL OR INDUSTRIAL NIGHTLY - WEEKLY OR MONTHLY
INDUSTRIAL JANITORIAL WORK
RUG & CARPET SALES REPAIRS STEAM CLEANING
32 NATHAN RD WILMINGTON
MASTERCHARGE ACCEPTED
658-5958

NEED HELP WITH TYPING?
Typing done at home. Resumes, thesis, letters, ect.
CALL 658-3512

Warren Mickie
FLOORS
ARMSTRONG VINYL & LINOLEUM CARPET
FOR PORCHES FORMICA COUNTER TOPS CERAMIC TILE
CALL 658-9503

DUNN'S BIKE SHOP
Schwinn
AUTHORIZED SCHWINN DEALER
HOURS 9 to 6 Thurs. & Fri. til 9
16 Gould St. Reading
944-9221

Beauty Lounge
Middlesex Ave.
N. Wilmington Shop. Ctr.
SENIOR CITIZENS DISCOUNT DAYS
Tues. & Wed. Only
• Blow Drying
• Scissor Cutting
• Redken Perms & Products
658-9332
Alice Nelson, Prop.

IF YOU DRINK WHEN YOU DON'T WANT TO THAT'S OUR BUSINESS
ALCOHOLICS ANONYMOUS
WRITE TO
Lewis Rd. Tewksbury

KNOLLWOOD DAIRY FARM
319 Andover St., North Wilmington
DAIRY PRODUCTS HOME DELIVERY
658-4793 M. C. Eaton

James H. White Jr.
carpenter
Additions & Remodeling
69 West St.
Wilmington, Mass.
Tel. 658-3141

NEED ELECTRICIAN?
HOUSE WIRING
REPAIRS
CALL 657-7752
Licensed

JUNK CARS
Removed Free
AL'S AUTO PARTS
CHARLIE DUFFY
658 - 4558

PETTICOAT JUNCTION
is pleased to announce that we are now open
MONDAYS
with Hair Stylist Miss Lorraine
Call 658-9336

LOAM
CALL
475-7544
DELOURY

DENAULT BROTHERS LICENSED ELECTRICIANS
Residential & Commercial Wiring
658-4726

JANSEN OVERSEAS AUTOS
Repairs on all FOREIGN CARS
Sales & Service for 2-passenger Sports Mopeds
611 Main St., Wilmington
Opp. Shell Sta. at Lowell St.
658-9458

PLUMBING & HEATING
REASONABLE RATES
Free Estimates
Excellent Work
Call PAUL 24 HRS
657-7758
MASTER LIN. #8588

Firicano Electric
Will do all size jobs.
Average 220 service change $210 with circuit breakers. Install new receptacles $9 each.
24 Hour Service
657-4246 • 657-4247
• 391-2779 •

TAXI
JOE'S Yellow Cab
Wilmington
658-2949

FREE OPINION OF VALUE!!
THINKING OF A SPRING SALE?
Know the VALUE of your Present HOME FIRST!
Call a professional NOW
Anne MAHONEY REALTY MLS
944-2175 (24 HOUR SERVICE) call us TODAY! 658-2598

A Jackson Home

is a Quality Home
658 9071
• CUSTOM HOMES • GARRISONS
• EMBANKMENTS • RANCHES • CAPES
• BREEZEWAYS • GARAGES, ETC.
JACKSON BROS. INC.

A & M Fenton Realtors
104 Lowell St., Wilmington
When Buying or Selling your Home, Call a Realtor
REALTOR MLS 658-3221 944-6457

MARION T MURPHY
943 Main St. Wilmington
REAL ESTATE
Residential-Commercial-Industrial
658-3581

WANTED
from owner
Cape or Colonial type home in Wilmington
in the $30's or $40's
256-5286

FOR RENT
Home, ideal for professional occupancy. Also excellent Retail Office space. Approx. 500 sq. ft. Call 658-5626

CUSTOM HOME BUILDING & REMODELING
Wm. F. Butt & Son
6 WEST ST.
658-2221 658-3716

Emerson REALTORS
REAL ESTATE
841 Main St.
TEWKSBURY
Tel. 851-3731

ANDERSON ROOFING
Shingles
Tar & Gravel
Masonry Work
all types
Free estimates
657 - 7079

GEORGE G. ROBERTIE
Locksmith 658-2206
Registered & Bonded
KEYS - LOCKS
AUTO - HOME - INDUSTRIAL

BULLDOZING
SHOVELDOZING
Excavating Loam Sand Gravel
DELOURY CONSTRUCTION
475-7544

O'Toole's Flowers
35 Lowell St.
Colonial Park Mall
Wilmington
658-4141
Handmade Gifts by Ellen
Come in and watch our plants grow

MASONRY WORK
Brick, Block or Cement
New Work, Old Work
Water Problems Solved
All Work Guaranteed
851-2179

CHARLIE's AUTO BODY
611 MAIN ST.
WILMINGTON
Frame Straightening
Major Collision Work
Windshields
Fiberglass Bodies
Wrecker Service
658 - 5360

JOHN F. GLEASON INSURANCE AGENCY
Complete Insurance Service. Fire, Life, Casualty, Surety
1764 Main St. (Rt 38)
Tewksbury, Mass.
851-2241

DAVID J. FULLER & SONS
Carpentry
Remodeling
658-6370

MICHAUD PLUMBING & HEATING
REPAIRS • REMODELING
NEW INSTALLATIONS
• 24-HOUR SERVICE
• FREE ESTIMATES
• ALL WORK GUARANTEED
LIC. # 16,449
658-5466

Carpentry Painting Odd jobs Plumbing
Do you have something that needs fixing?
"Dave"
658-5261
Floor Sanding & Finishing

WINTER CLEAN-UP!
L.J.'s Snow Plowing
Reliable Service
Free Estimates
Call 658-2412

DYSON
BUYS - SELLS - TRADES
TUNES - REPAIRS
RE-BUILDS
Pianos and Organs
LOWERY ORGANS, PLAYER PIANOS & BABY GRANDS
- SPECIAL -
NEW SPINET PIANO
$795
453-3824 or 686-5829

D & S ELECTRIC
Licensed Electricians
24 Hour Service
Smoke Detector & Fire Alarm Systems
Commercial, Residential & Industrial
658-2668

Snow Plowing Service
• Driveways
• Commercial & Residential
• Free Estimates
• Reliable & Courteous Service
CALL C.M.ROMANO
658-3493 or 658-6586

Use Middlesex East

for personal and classified advertising.

33,000 circulation, all paid, in nine towns and cities. All Middlesex East advertisements appear in the supplement to all six newspapers which are a part of the group.

Deadline, at the Town Crier office at 364 Middlesex Ave. Wilmington is 10 a.m. on Tuesdays. The minimum charge is $3.

CLASSIFIED AD FORM

NAME DATE
STREET
CITY PHONE
Insertions Date

✓ Check Desired Category ✓

For Sale
To Let
Real Estate
Garage Sale
Automotive
Services Offered
Employment Wanted
Summer Rentals
Wanted To Let
Bus. Opportunities
Help Wanted
Lost & Found
Wanted
Miscellaneous

IF DESIRED, BOLD LINE $1.00

START HERE — Leave space between words.

4 lines $3.00

ADD 75
ADD 75
ADD 75
ADD 75

Reaching over 130,000 readers in Woburn, Winchester, Burlington, Stoneham, No. Reading, Reading, Wilmington, Tewksbury and Lynnfield

The EditWriter 7500

Compugraphic of Wilmington is introducing today, at its annual meeting the new Editwriter 7500, an efficient all-in-one composition system for typesetting.

The system incorporates all the functions necessary for complete and total typesetting, from input to output, and will sell for the precedent-setting low price of $15,950.

The EditWriter has a highly simplified keyboard with a distortion free display which vicually "talks" to the operator.

Carl E. Dantas, Compugraphic president reports that the new EditWriter is definitely the most powerful direct entry system of typesetting on the market today.

Shipments are scheduled to begin in February 1977. Paul E. Theil, member of a well known Wilmington family is one of the officials in charge of the new typesetting development.

Composition typesetting

Governor Michael Dukakis and Commissioner of Commerce & Development John Marino watch Fran Lamothe of Malden as he types on the Compuwriter IV at the Compugraphic Corporation in Wilmington. Cecking the final copy and explaining the phototypesetting process is Bob Weber (r) of Plaistown, NH.

Voters urged to attend warrant hearings

The Wilmington League of Women Voters has urged all residents to attend the Finance Committee's public hearing on February 7.

The meeting this year is actually two meetings in one. The first is a result of the increased funds available through revene sharing and will consider uses for the anticipated Federal funds.

The second part will review the regular warrant articles to eventually go before the town meeting. There are about 40 of them this year. Two to be discussed are a stricter leash law and the removal of the Roberts Estate land off Burlington Avenue by eminent domain to block its development.

Dick Duggan, chairman of the Finance Committee emphasized the importance of voters participating. He said that he was proud that for the past four or five years the town had held tax increases down to about two dollars while other towns experienced tremendous jumps.

He also said that the taxpayer had to be on the ball, come to the hearing, vote and help keep the lid on. He indicated that the Finance Committee's watchword this year was, "Austerity, austerity, austerity!"

The meeting is scheduled for 8 p.m. in the Memorial Library conference room.

Handicapped Sportsmen's Association

Ruth Stedman of 73 Glen Rd., Wilmington skis right along with eight-year-old daughter, Julianne, and somehow manages to keep up with the young amputee who handles her equipment like a pro. Julianne and other members of the New England Handicapped Sportsmen's Association, use outrigger-type arrangements to manuever on just one ski. The group skis regularly at Mt. Sunapee State Park in New Hampshire where the State welcomes them to the facility without charge.

Bits & Pieces

Additional birthday

Arthur Durling of Woodland Drive, Wilmington celebrated his birthday with the assistance of friends and relatives on January 22.

Installation Feb. 10

The February meeting of the Wilmington Golden Age Club will be held on Tuesday, February 10 beginning at 1 p.m. in K of C Hall.

During the meeting, the installation of officers for the coming year will be held with the following members to be installed:

President, Gus MacFeeley; Vice President, Gladys Babine; Treasurer, Vera Rothwell; Secretary Nellis Thompson and Chaplain, Elsie Eaton.

Joe Cunningham, Joe McElaney, Bernard Eaton, Mary White, Bea Sanville, Lidy Surrette and Mary Fairweather will be installed on the executive board.

Sodality

St. Dorothy's Ladies Sodality will hold its next meeting on Tuesday, Feb. 1 in the lower church hall following the 7:30 p.m. mass.

During the social hour a Sodality Sweetheart will be selected. Sodalists are requested to bring in the earliest picture of themselves that is available.

Immunication

The regular monthly immunization clinic for children three months to school age will be held Tuesday, Feb. 1 from 9 to 10 a.m. at the Town Hall Annes, Middlesex Ave., Wilmington.

The clinic offers protection against measles, mumps, rubella, oral polio, diptheria, tetnus, whooping cough. The clinic is free and Dr. Francisco will be in attendance.

Helping hands

A Wilmington Policewoman has nominated Gordon Richburg of North St., for the helping award this week.

When she ended her duty last Wednesday morning, the lady found her car hopelessly stuck in snow and ice. Mr. Richburg happened along with sand and shovel and worked until he had freed the imprisoned vehicle from the corner of Pleasant St., and Middlesex Ave.

Milton Cram of Lawrence St., has nominated Wilmington's Highway Dept. for able handling of the recent snow.

Tewksbury Resources

The committee in charge of the new incinerator program. From left James Lennox, Stanley Pelesue, Norman Boudreau, Ed Flanagan, Joe Doherty and Al Daley.

U.N. speaker

Ms. Charlotte Waterlow, a member of the U.N. Association and author of numerous books on the United Nations will speak to the combined Leagues of Women Voters of Burlington and Wilmington.

Her topic will be "The Gulf Between the Rich and the Poor Countries," and "The Proposed New International Economic Order."

The meeting will be held in the Beacon Village Recreation Center in Burlington off the Winn Street exit, route 128 at 8 p.m. Thursday, January 27. All who are interested are invited to attend.

Getting the kinks out

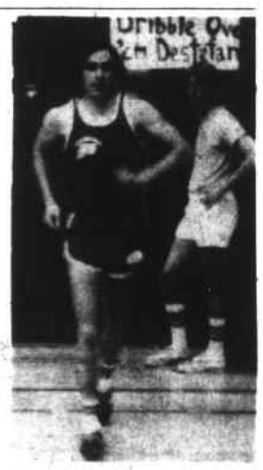

Tewksbury track ace Gary Johnson works out prior to competing in a winter track meet for Coach Mike Dulcey's improved Redmen.

Gary is undefeated to date and Dulcey feels his runner has a good shot at compiling a perfect record.

The interested observer is Barry Sheehan, girls varsity basketball coach.

SPECIALS FROM BOSTON

Guadeloupe, map	$499 pp
Las Vegas, ap	$379 pp
Mardi Gras, ap	$479 pp
Aruba, ap	$499 pp
Cancun, ap	$489 pp

CARRIBEAN AIR/SEA VACATIONS
from Boston
TSS Carnivale
TSS Mardi Gras
SS Amerikanis
M/S Southward
from $460 pp

ONE WEEKERS
IRELAND $418
LONDON $431

SKI THE ROCKIES
Jan. 1977 - April 1977
From Boston 7 Nights
from $416 pp
SKI THE ALPS
ONE WEEK
Innsbruck - Kitzbuehl
Mayr Hoffen - from Boston
From $488 p.p.

DISNEY WORLD
SCHOOL VACATIONS
Feb 18-21 April 15-18
Feb 21-25 April 18-22
5 Days, 4 Nights $239
4 Days, 4 nights $229

"Let Us Be Your Travel Agent"
AMERICAN TRAVELLER INC.
American TRAVELLER INC.
No Service Fees
380 MAIN ST. WILMINGTON
DAILY 9 - 5:30
THURS to 8 PM SAT 9 - 2
658-5858
9461492

TAX REFUND COMING?

If you want to be sure that it won't slip through your fingers, you'll be smart to deposit it right away in a fully insured savings account here at Reading Savings Bank.

With the addition of our generous dividends you may soon have the "wherewithal" to make some special dream come true!

WE PAY THE HIGHEST LEGAL RATES ON ALL SAVINGS ACCOUNTS
ALL DEPOSITS INSURED IN FULL

READING Savings Bank

123 HAVEN STREET
READING
944-5000

386 MAIN STREET
WILMINGTON
658-4000

THE BANK YOU KNOW AND CAN DEPEND ON

TAX RETURNS PREPARED
FEDERAL-STATE
INDIVIDUAL-PARTNERSHIP-SMALL BUSINESS
PERSONAL-CONFIDENTIAL

SERVICES
ACCOUNTING
REAL ESTATE
MANAGEMENT
PAYROLL
BILLINGS

BANKAMERICARD
MASTER CHARGE

MR. O'SHEA
944 - 6626

SERVING
WILMINGTON
TEWKSBURY
BILLERICA
BURLINGTON
READING

Quality and Economy for over 40 years

Hours:
Mon-Fri 9-9
Sat 9-5
Closed Mon. July & August

Coombs Furniture
434 Middlesex Ave. Wilmington, Mass. 01887 • Tel. 658-4511

FUEL
41.9¢ per gallon

Low on fuel?
C.O.D. 175 gal. min.
Service Contracts
24 hr. del. & burner serv.

Johnson Fuel Oil
658-2500

Autowize

AUTOSAVE INC.
"The Parts Place"
AUTOMOTIVE PARTS AND ACCESSORIES
1268 Main St., Tewksbury
Just South of Chandler Street
"SERVICE BEYOND THE SALE"
851-7267 851-7268

LAST CHANCE!

FEBRUARY 1

After February 1 subscription prices will be $7 a year local and $8 a year out of town.

PAY NOW AND SAVE!

Local Subscriptions Wilmington and Tewksbury $6.00

Out Of Town $7.00 a year

Town Crier
Box 460
Wilmington, Mass. 01887

Town Crier
Box 68
Tewksbury, Mass. 01876

Please send the Town Crier. I enclose $. I understand that my subscription will expire on Jan. 1, 1978

Name .....

Street .....

Town .....

☐ Wilmington edition
☐ Tewksbury edition
☐ New subscription
☐ Renewal

Youth Hockey highlights

Squirt A

At Danvers: The Wilmington Squirt A's had an easy day of it as they downed a weak Peabody team by a score of 5 - 2 while outshooting the opponents 25 - 5.

Kevin Cullivan opened the scoring with a pair of goals in the second period. The first was assisted by Jimmy Newhouse and Joey Cornish and the second was unassisted. Tommy McHugh scored the game winner late in the same frame with the assist going to Kevin Cullivan.

In the third period each team scored a pair of matching goals. Quickly following Peabody's first goal of the game Kevin Cullivan scored the insurance goal which also gave him a hat trick. Dennis Moran added the final Wilmington tally unassisted with only seconds remaining in the game.

At Wilmington: The A's lost a squeaker to a strong South Boston team by a score of 3 - 2 with the winning goal being scored with less than two minutes left in the game. Behind 1 - 0 early in the second period Dennis Moran tied the score on a beautiful combination of passes by Dave Fuller and Harry Cunningham. Before the period ended, however, South Boston again took the lead by a score of 2 - 1.

Midway through the third frame Paul Brady tied the game at two apiece with an assist by Jimmy Taylor. South Boston scored its winning goal with less than two minutes remaining in the game.

The A's applied extensive offensive pressure for the remainder of the game, but to no avail.

Squirt B's

In Danvers Action on January 22 the Squirt B's came home with a 4 - 3 victory over Byfield. The Byfield teak skated with the B;s the entire game.

In the first period Wilmington opened the scoring at the six minute mark on a Billy Woods wrist shot from Jay McFayden. Byfield came right back two minutes later to even the score 1 - 1. One minute later Greg Rogers directed home a Scott Poole centering pass, to end the first period at 2 - 1 Wilmington.

The only score of the second period came as Billy Woods picked up his second of the day, assisted by Tommy Pazyra and David Richards. The remainder of the period was a defensive dual, both teams were unable to generate an offense.

The third period saw Byfield put a score into the B's, as they popped in two quick goals, 10 seconds apart, to even the score at three all. The tie held until Greg Rogers picked up a loose puck, and slammed home a 10 foot shot to gain the victory.

Goaltenders Billy Wolfe and Brian Surette turned away 14 shots to gain their 18th victory of the season.

In Wilmington action the Squirt B's skated to a very impressive 1 - 1 tie with first place Westford. The defense corp of McFayden, Poole, Richter, Coolberth and Raso played a super game keeping the fast skating Westford team away from their goal. Goaltender Brian Surette kicked away seven enemy shots to hold the B's in the game.

The second period was end-to-end hockey, both teams unloading many shots on net. Wilmington opened the scoring in the period as Jay Barrett picked up a Steven Raso rebound, and flipped it over a downed Westford goalie. Two minutes later Westford answered back on a breakaway, to even the score at 1 - 1, which was to be the final score.

The third period saw Westford keep the pressure on the B's. Some fine back-checking by Billy Woods, David Richards, David Lux and Tommy Craig, to name a few, kept Westford off balance. Wilmington put 17 on the enemy net, while at the other end goaltenders Billy Wolfe and Brian Surette turned away 18.

Next Squirt B action will be on Saturday, Jan. 29, when the B;s take on Hamilton-Wenham at 5:40 p.m. in Danvers. In Wilmington on Sunday, Jan. 30 at 8:20 a.m., South Boston will provide the opposition.

Pee Wee B-I's

The BI's extended their winning streak to four games over the past two weeks defeating Tewksbury 4 - 1 and South Boston 5 - 1 at Wilmington and Lynn at Danvers 4 - 2.

Against Tewksbury, The B-I's trailed 1 - 0 until John Robson tied the game in the second period with assists from Bob Curran and John Giroux. Dan Ward scored the game winner in the second period assisted by Jim Smith. John Laliberte scored the third goal unassisted while John Robson added another, assisted by Bob Curran to finish the tallying.

In a rough and tumble game against Lynn the BI's, John Laliberte started the scoring assisted by Jeff Brown and John Robson. Craig Richards scored next with help from Jim Smith and Dan Ward.

The game winner was provided by Dave Elliott on a perfectly executed penalty shot. Jim Smith scored the insurance goal with assistance from Dan Ward.

In defeating South Boston 5 - 1, Jim Smith provided the scoring punch with a hat trick and help from Rich McHugh, Craig Richards and Dan Ward. John Robson and John Laliberte provided the other scores, assisted by Jeff Brown and Bob Curran.

Wilmington, still way out in front in the Danvers League has climbed to within two points of first place in the Wilmington League bested only by Stoneham and Winthrop.

Bantam A

Wilmington went out to defeat East Boston and earn goalie Rick Ballou a shut out by a score of 2 - 0.

The first period saw Wilmington come out skate and at 9:50 they put their first goal home. With Scott Richards getting the mark on a pass from Rich Robinson. The remainder of the period was full of excellent two-way hockey with no more goals given by either team.

The second period Wilmington again made the board on a goal by Tim McCann on a pass from Dennis Foley to make it 2 - 0.

The third period was scoreless with the clock running out for East Boston and a win for Wilmington.

The Bantam A's went down to defeat to a super charged team from South Boston 6 - 3 last Thursday night.

The first period saw Southie come out to play hockey and play it well as they scored three goals.

Goalie Rick Ballou seemed to be having a difficult night as defensemen were caught up ice and well out of position. Many of the goals were two or three on one or Rick all alone making two or three saves with no help from up front.

The second period Wilmington came alive with two goals, one by Peter Gunn from a pass by Dennis Foley and one unassisted by Tim McCann to end the period 4 - 2 Southie.

The third period saw Southie come on strong with two more goals. Wilmington scored one by Rick Robinson, unassisted to end the game 6 - 3.

Bantam BI

Joe Duggan's big blue machine keeps right on rolling as they logged three more wins to post a 29-30 record at Danvers and Wilmington.

January 15: Marblehead was outshot 40-9 and outscored 6 - 0 as Matt DePasquale picked up his seventh shutout of the season. Good defensive work by Smith, Wiberg, Murphy and MacMullen kept the offensive shots to just nine. Scoring had MacDonald, four goals, on assist; Fort, two and two with assists to Turner (three), McMullen and Wiberg.

January 17: The BI's picked up another win defeating Peabody 7 - 1 while outshooting them 34 - 2. Scoring had MacDonald and Smith with two goals and one assist each; Ford with one and two and single goal to Lowney and Zambernardi. Assists went to MacMullen (two), Potenza and Foley.

January 22: Matt DePasquale did an excellent job in net, stopping 23 of 26 shots Saturday night as Revere lost a 7 - 3 game.

Scoring had Lowney with two and one; Ford and Murphy, one and two; Turner one and one; single goals to Smith and MacDonald. Assists to Duggan and Potenza with two each and one to Zambernardi.

Youth January 19

Squirt B

January 15: In Danvers action the Wilmington Squirt B's had to settle for a 2 - 2 draw with a Masco team. The B's were missing their usual scoring and passing punch, putting only eight shots on the opposition goal the entire game.

The first period saw the B's open the scoring on a David Lux goal from Doug Coolberth while they were a man short. Tommy Craig picked up his 10th of the season on a 30 foot shot from David Florio. The Masco team kept goal tender Billy Wolfe busy, as he turned away 12 shots on his net.

In the second period the B's turned cold putting only three shots on the Masco goal. Midway through the period Masco picked up two quick goals, 30 seconds apart, to even the score at two all. Masco buzzed all around the Wilmington end putting eight shots on goal tender Brian Surrette.

Early in the third period the B's had a two man advantage, but could manage only one shot on net. The remainder of the game was played between the blue lines, both teams being unable to get an offense together. Goaltenders Billy Wolfe and Brian Surrette turned away 28 shots on net for a busy day.

January 16: In Wilmington action the B's dropped a 6 - 2 decision to Lowell. The B's for the second day in a row couldn't get their game together.

In the first period the Wilmington skaters seemed ready to play hockey. The first five minutes of the game the B's played with at least one Lowell player in the penalty box, but couldn't manage a goal. At the six minute mark Tommy Craig flipped home a David Florio pass to put the B's on the score sheet.

The second period saw Lowell take the game away from Wilmington. Lowell popped in three goals, while the B's could manage only one shot on the empty net.

In the third period Lowell pushed in three more goals to put the game out of reach. The B's did muster up some offense, keeping the Lowell goal tender busy turning away 10 shots on net. Then Greg Rogers slipped in a Kenny Richter rebound with two seconds to go to make the score 6 - 2.

In weekend action, Saturday the B's will take on Byfield in Danvers at 3:30 p.m.; Sunday in Wilmington at 9:30 a.m., first place Westford will supply the opposition.

Bantam BI

January 15: Matt DePasquale picked up his seventh shut out of the season Saturday night as Marblehead lost 6 - 0 to the BI's. The team has now run its league record to 27-3-0.

The defensive pairings of MacMullen-Murphy and Wibert-Smith did an excellent job allowing only nine shots on goal vs 40 for the B's. Scoring for the game had Keith MacDonald with four goals and one assist; Keith Ford, two goals, two assists with assists to Fran Turner (three) plus singles to MacMullen and Doug Wiberg.

Squirts

The Red Wings and the North Stars played a close game at Merrimack College. The Red Wings held on to win in the final period three to one.

Sean Brennan scored two goals for the Wings including the game winner. Jay Hannifin who also scored had one assist. Bill Odlum also had two assists for the Wings.

Steve Stokes and Dave Deming both scored in the third period for the North Stars. Each boy assisted on the other's goal.

Strong defensive games were turned in by Darin Colarusso of the North Stars and Dante DeMarco of the Red Wings. Carl Beatruce had an excellent all around game for the Stars. All in all, one of the best games of the season.

In two town scrimmages the Wilmington Lions defeated the Billerica Intramural team three to one and a Lowell team seven to one.

In the Lowell game Dean Athanitia scored four goals. One goal each was scored by Danny Polizaita, Lenny Howard and Dick Finlay.

In the Billerica contest Dean Athanitia scored two goals and Dick Finlay scored the game winner for the Lions.

Squirt A's

The A's split a pair over the weekend by downing East Boston 40 and losing a tightly fought contest to Cape Ann by a score of 2 - 0.

At Danvers - outshooting the opponents 25-5 the A's had an easy time defeating East Boston 4 - 0. Paul Brady scored the game winner early in the first period unassisted.

Before the period ended the A's added two more tallies, one by David Fuller, unassisted and the other by Tommy McHugh assisted by Eric Cornish and Danny Surrette. The final tally came in the second frame on a goal by David Fuller assisted by Dennis Moran.

At Wilmington in a very close game Cape Ann judt edged the A's by a score of 2 - 0. Both goals were scored with less than two minutes left in the game.

Bantam A's

The Bantam A's played Melrose January 13 to send them down to defeat by a score of 8 - 2.

The first period began relatively slowly with Wilmington getting on the board late in the stanza with Rich Robinson scoring on a pass from Jimmy Burns. Only four minutes later Mark Boudreau tucked one home on a pass from Rich Robinson to end the period 2 - 1 Wilmington.

The second period was quite a bit different with Wilmington totally baffling the Melrose goalie with goals.

Two going to Rich Robinson, one unassisted and one goal with assists going to Dennis Foley and Hokey LaLiberte. The next two goals went to Dennis Foley, one unassisted and the other assist to Tom McCann and Jimmy Burns to end the period 6 - 1 Wilmington.

The third period saw things liven up a bit for goalie Rick Ballou as Coach Richard Gunn shuffled wings and centers on to defense and defensemen up to wings as the game drew to a close, but not before Jimmy Burns put one more home on a pass from Eddie Giroux and Jamy Boudreau and still another goal by Eddie Giroux from Jimmy Burns and Tim McCann to end it 8 - 2.

Wilmington's Bantam A's played against Byfield Jan. 16 to trample them 15 - 3.

The first period was relatively tight with Wilmington scoring four goals. The first by Jimmy Burns from Peter Gunn followed by Dennis Foley from Tim McCann and Rich Robinson. Tim McCann scored on a pass from Dennis Foley and Rich Robinson and Peter Gunn finished the period off with a goal from Dennis Foley and Tim McCann. At the horn it was Wilmington 4, Byfield 2.

The second period saw Wilmington score five goals. Three to Tim McCann with assists to Dennis Foley, Hokey LaLiberte and Rich Robinson and Eddie Giroux. Single goals went to Jimmy Burns from Tim McCann and Mark Boudreau had a single goal by Rich Robinson with assists to Tim McCann.

The third period saw Wilmington score six goals. Two by Dennis Foley with assists to Tim McCann and Peter Gunn and Eddie Giroux.

Peter Gunn got two goals with assists going to Tim McCann and Eddie Giroux and one unassisted goal by Tim McCann to end it 15 - 3.

Hat tricks went to Peter Gunn, Dennis Foley and five goals to Tim McCann.

Wildcat icemen under pressure

Coach Al Fessenden's WHS hockey team remains cool under pressure as they continued their drive for a post-season berth in the Eastern Mass. Schoolboy Hockey Tournament.

The Wildcats must win or tie seven of their last eight games to qualify for the tournament. This past week saw Wilmington nip Tewksbury 3 - 2 in an excellent game before ripping through Lawrence 7 - 1. The two wins moved the WHS hockey mark to 7-3-0 as they have a firm hold on third place in the MVHL.

Game details

Wednesday, Jan. 19 - Wildcats 3, Redmen 2...In a hockey war Tewksbury had two goals disallowed and Wilmington staged a brilliant third period comeback to win.

A Ken Plummer slapshot was tipped in by Bill Blaisdell at 1:42 of the final before WHS held off a Redmen charger after TMHS netminder Eric Porter was pulled in favor of a sixth skater.

Wildcat netminder Paul Crescitelli came up with an outstanding stop on Jack McMahon before Porter was pulled with 33 seconds left to play. Tewksbury's Dennis Demango managed to maneuver into the slot for a last second shot, but Crescitelli niftily moved out to block the disc as the buzzer sounded. Demango was the story in the first period as he had a goal disallowed at the 1:14 mark when the Wildcats protested the curved blade on his stick. The referees informed the Redmen bench that the goal was illegal and Demango entered the penalty box with a misconduct penalty - the rule when a stick is found to have an illegal curve. That goal was the difference as the Wildcats kept their post-season tourney fires burning. They can afford to lose just one more game the rest of the way.

The Wildcats took a 1 - 0 lead at 4:01 of the first period when Brian Tighe sent a slapshot past Porter.

Alan Dunlevy led a second-period TMHS charge as he pumped in his sixth and seventh goals of the season. Dunlevy tied the game 1 - 1 with a powerplay goal and he followed less than two minutes later with a goal after a scramble in front of the Wildcat net.

The third period was a super display of high school hockey as both teams had numerous scoring opportunities. The Redmen had another goal disallowed when a played kicked the loose disc into the net. Redmen Jack McMahon hit the post and then the Wildcats appeared to gain momentum.

Gordie Fitch capped the WHS surge off nicely when he stole the puck in the TMHS end and tied the game 2 - 2.

The first tie of the MVHL season looked to be a sure thing until Mike Carlin had a breakaway shot wide of the net, recovered the puck and passed it out to Plummer for the shot that kept the Wildcats churning and the Redmen skidding.

Saturday, Jan. 22 - Wildcats 7, Lawrence 1....The Wildcats struck hard and fast as they pumped home four goals within a 50 second span in the opening period to blow the hapless Lancers away.

Todd Richards had two goals as Wilmington outshot the Lancers 31-9. Tom Gracia, Richards (twice) and Ed Sheehan had the rapid-fire scores in the first frame. Jay Walden scored his first goal of the season with 27 seconds left in that first period to give WHS a 5 - 0 lead.

Second period scores were by Paul Sullivan and Steve Mickle. The assists on the day went to Dino Esposito (two), Lee Mugford (two), Bob Kohler, Paul McMahon, Tom Bavota, Fitch, Mickle and Gracia.

Billerica	10- 0	20	84	9
Austin Prep	9- 1	0	18	94	25
Wilmington	7- 3	0	14	55	28
Chelmsford	6- 4	0	12	60	24
Tewksbury	6- 4	0	12	50	33

SPORTS

Wildcat concentration

Wilmington High guard Steve Woods has eyes only for the cylinder as he gets set at the foul line. Wildcats lost to Lawrence last Friday night. Rick Cooke photo

Lancers blast Wildcats 61-46

It was another second-half collapse for the WHS basketball team as Lawrence blasted the Wildcats 61 - 46 last Friday night at Lawrence.

When the two teams met earlier in the year the Lancers beat Wilmington by two points on a last second steal by Kevin McLain. It looked like another battle might still be possible as the Wildcats trailed only 28 - 20 after the first half. A 20 - 10 gap in period three brought the house down on Coach Bob Milley's club as WHS fell behind 48 - 30 entering the final frame.

The Wildcats bounced back to outscore the Lancers 16 - 13 in the fourth quarter, but it was too late to overcome that 18 point lead.

Aggressive Tom Stewart led the Wildcat way with 12 points followed by Dave McMillan with eight.

The loss dropped the Wilmington record to 1 - 8 in the MVC.

Game details

Tues., Jan. 11 - Wildcats 76, Methuen 72....Ton Stewart's jump shot from the foul line gave Wilmington its first win of the year as the Wildcats avoided falling into last place. The Rangers missed a last second shot to ice the Wildcat win. Jim Stewart was the player of the game for the Wildcats as he scored 22 points while grabbing 12 rebounds.

The big board man for the Wildcats was center Steve Winchell who pulled down 19 rebounds while contributing 11 points to the winning attack. Other Wildcats in double figures were Steve Woods (15) and Tom Stewart (14).

Friday, Jan. 14 - Billerica 78, Wildcats 52....The powerful Indian front court was just too much for Wilmington as forward John Scott pumped in 26 points while getting little help from 6-10 freshman Sean Elmore who finished with 11 rebounds and 14 points for the winners.

The Wildcat offense was the outside shooting of the Stewart boys, Jim and Tom. Both Stewarts scored 15 points.

Tuesday, Jan. 18 - Tewksbury 68, Wildcats 58...The Wildcats looked to be in good shape for the first half as they sprinted out to a 16 - 11 first period lead and were on the verge of pulling away midway in period two as they led Tewksbury 27 - 18.

Wilmington got excellent first half efforts from Randy Foster, Steve Woods and Tom Stewart. WHS was held scoreless in the third period until Tom Stewart canned a bucket with less than two minutes left. The Wildcats had seen a 32 - 28 halftime lead melt away to a 44 - 38 deficit after three stanzas. Tewksbury got its offense in gear during the third frame to outscore WHS 16 - 6.

The Wildcats made a brief run at the Redmen in the final period, but they couldn't recover from the cold spell that caught them at the start of the second half.

Wilmington Adult Hockey League

Bucko's 9-Cain's 1

Mike Gracia (three goals), Tom McNamara and John Fairweather (two goals each) led the Bucko's to their 9 - 1 win over Cain's Reps.

Shell 5-Blues 4

Shell-Shocked came back with three third period scores to erase a 3 - 2 Blues lead, earning the win and moving into third place in the standings.

Steve Neal paced the win with a pair of scores, while Bill Leonard had two for the Blues.

Knights 6-Bulldogs 4

Steve Cappola fired in his second goal with five minutes remaining in the contest to break open a 4 - 4 stalemate and give the Knights the win.

Dick Westaway had the three-goal hat trick for the Knights.

Shell 6-Bucko's 2

Shell-Shocked, paced by the three-goal performance of Peter Tighe, played strong two-way hockey to knock off the league-leading Bucko's.

Snooky Lynch chipped in with two goals and two assists.

Bulldogs 6-Blues 5

The Bulldogs had jumped out to a four goal lead and then had to hold on as the Blues scored three times in the last four minutes to make it interesting until the final buzzer.

Two-goal scorers included Joe Gednaitis and Paul Moch of the Bulldogs and Pit Clapp of the Blues.

Knights 9-Cain's 2

League'leading scorer John Davis (37-23-60) found the range four times to help the Knights past the Cainmen, and moved to within a point of the league-leading Bucko's.

shell 9-Cain's 1

The Shell-Shocked kept on rolling as they scored three times in each period enroute to a win over Cain's Reps.

Peter Tighe again led the scorers with a pair of goals.

Buckos's 7-Bulldogs 2

The Bucko's broke out with three second and third period scores to erase a 1 - 1 tie and coasted to a 7 - 2 win.

Doug Fish was the only two-goal scorer.

Knights 14-Blues 3

The Knights moved into high gear as they exploded for 14 goals at the expense of the Blues to continue in hot pursuit of first place.

Leading the scoring parade were the three-goal hat trick performances of Steve Dunlevy, Brian Walsh and Dick Westaway.

Scoring

John Davis	39	24	63
J. Fairweather	36	22	58
Doug Fish	29	18	47
John Carlino	25	81	46
Mike Gracia	25	20	45
Brian Walsh	24	21	45

Sporting error

The Town Crier sports department has charged the printer with his first error of the season. Usually a sure handed fielder, this time the ball rolled between his legs for a rare miscue. Because of this error Wilmington readers got their fill of some Tewksbury sports last week. It is for that reason that we have decided to include much of last week's sports copy on this week's page.

If you are looking for results of Youth Hockey, Adult Hockey, Skating Badges, and High School basketball that wasn't printed last week - you'll find it included in this week's sports copy.

Awarded masters

Jean Longo, a teacher in the Business Department of WHS for the last five years has been awarded a Master of Education degree in Business and Career Education from Boston University. Miss Logan gained her BS degree in Business Education from Salem State College and attended New York University, the University of RI, and Suffolk University.

Spaghetti supper

A spaghetti supper sponsored by the junior class of Wilmington High School will be served between 5 and 7:30 p.m. on Tuesday, February 1.

Tickets will be $1.50 per person or $5.00 per family. The meal will be served just prior to the Wilmington-Andover basketball game.

Public invited.

Public Service Projects

Medford Ceta announces that funding is available for projects which provide new public services to the community by employing Ceta workers, under the recent extension of Title VI of the Comprehensive Employment and Training Act.

Government and non-profit organizations serving the Medford Ceta area are eligible to submit proposals for projects of 4 to 11 months duration. Organizations serving low income, long term unemployed, and minority groups are encouraged to apply. Proposal deadling is February 18, 1977. Project guidelines, details on submitting proposals, and application forms are available through the Medford Ceta office, 395-6415 attention Carol Steele.

COMMONWEALTH OF MASSACHUSETTS
PROBATE COURT
Middlesex, ss.

To all persons interested in the estate of Charles H. Flanders late of North Reading, in said County, deceased.

A petition has been presented to said Court for probate of a certain instrument purporting to be the last will of said deceased by Addis A. Cummings of Hudson in the State of Ohio praying that she be appointed executrix thereof without giving a surety on her bond.

If you desire to object thereto you or your attorney should file a written appearance in said Court at Cambridge before ten o'clock in the forenoon on the eighteenth day of February 1977, the return day of this citation.

Witness, EDWARD T. MARTIN Esquire, First Judge of said Court, this sixth day of January 1977.

JOHN V. HARVEY
Register

J26,F2,9

COMMONWEALTH OF MASSACHUSETTS
PROBATE COURT
Middlesex, ss.

To all persons interested in the estate of Gordon Dexter MacKenzie also known as Gordon MacKenzie, Gordon D. MacKenzie late of Wilmington, in said County, deceased

A petition has been presented to said Court for probate of a certain instrument purporting to be the last will of said deceased by Harriet Louise MacKenzie of Wilmington in the County of Middlesex praying that she be appointed executrix thereof without giving a surety on her bond

If you desire to object thereto you or your attorney should file a written appearance in said Court at Cambridge before ten o'clock in the forenoon on the seventeenth day of February 1977, the return day of this citation

Witness, EDWARD T. MARTIN Esquire, First Judge of said Court, this fifth day of January 1977

JOHN V. HARVEY
Register

J12,26,F2

COMMONWEALTH OF MASSACHUSETTS
PROBATE COURT
Middlesex, ss.

To all persons interested in Robert Michael Sturer to Wilmington in said County, minor

A petition has been presented to said Court, praying that Lois J. Sturer of Wilmington in the County of Middlesex or some other suitable person, be appointed his guardian.

If you desire to object thereto you or your attorney should file a written appearance in said Court at Cambridge before ten o'clock in the forenoon on the seventeenth day of February 1977, the return day of this citation.

Witness, William E. Hayes, Esquire, First Judge of said Court, this fifth day of January 1977.

John V. Harvey
Register

J26,F2,9

COMMONWEALTH OF MASSACHUSETTS
PROBATE COURT
Middlesex, ss.

To all persons interested in the estate of Michael Scelfon late of Wilmington, in said County, deceased.

A petition has been presented to said Court for probate of a certain instrument purporting to be the last will of said deceased by Joseph C. Scelfon of Woburn in the County of Middlesex praying that he be appointed executor thereof without giving a surety on his bond

If you desire to object thereto you or your attorney should file a written appearance in said Court at Cambridge, before ten o'clock in the forenoon on the twenty-second day of February 1977, the return day of this citation.

Witness, EDWARD T. MARTIN, Esquire, First Judge of said Court, this eleventh day of January 1977.

JOHN V. HARVEY
Register

J26,F2,9

COMMONWEALTH OF MASSACHUSETTS
PROBATE COURT
Middlesex, ss.

To all persons interested in the estate of Blanche E. Watt, late of North Reading, in the County of Middlesex

A petition has been presented to said Court by Benjamin A. Stein, administrator de bonis non of the estate of Winifred G. Doie, late of Wareham in the County of Plymouth, praying that the decree dated May 26, 1965 granting a license to sell real estate be revoked and the first and final account of the administratrix be reformed.

If you desire to object thereto you or your attorney should file a written appearance in said Court at Cambridge before ten o'clock in the forenoon on the twenty-seventh day of January 1977, the return day of this citation.

Witness, Edward T. Martin, Esquire, First Judge of said Court, this twenty-second day of November 1976.

John V. Harvey
Register

J5,12,26

TOWN OF WILMINGTON

SCHOOL DEPARTMENT INVITATION TO BID

The School Committee of the Town of Wilmington hereby invites the submission of sealed bids for Audio-Visual Equipment for use in the English Department in the schools of the town.

Bids will be received until 10:00 a.m. on the 18th day of February, 1977, at the Office of the School Committee, 159 Church Street, Wilmington, Massachusetts 01887, at which time and place all bids will be publicly opened. Specification and bid forms may be obtained at the same office.

The School Committee reserves the right to reject any or all bids. Any bid submitted shall be binding for thirdy (30) days subsequent to the date of bid opening.

School Committee
Town of Wilmington
County of Middlesex
159 Church Street,
Wilmington, Ma. 01887
By: Anthony J. DeLuca
Business Manager

J26

TOWN OF

WILMINGTON BOARD OF APPEALS
Public Hearing 7-77

A Public Hearing will be held at the Town Hall Annex, 150 Middlesex Avenue on Tuesday evening, February 8, 1977 at 7:00 p.m. on the application of Henry E. Boisvert, 23 Amherst Road, to obtain a variance to build an addition to the existing dwelling within a required reserve side yard area (Assessor's map No. 32, parcel 92).

Bruce MacDonald
Board of Appeals

J26,F2

COMMONWEALTH OF MASSACHUSETTS
PROBATE COURT
Middlesex, ss.

To Sarah E. Sola of Wilmington in the County of Middlesex, and to her heirs apparent or presumptive and to the Massachusetts Department of Mental Health.

A petition has been presented to said Court alleging that said Sarah E. Sola has become incapacitated by reason of mental weakness to care properly for her property and praying that Thomas A. Sola, Junior or some other suitable person, be appointed conservator of her property.

If you desire to object thereto, you or your attorney should file a written appearance in said Court at Cambridge before ten o'clock in the forenoon on the twenty-fifth day of February 1977, the return day of this citation.

Witness, Edward T. Martin, Esquire, First Judge of said Court, this fourteenth day of January 1977.

John V. Harvey
Register.

J26,F2,9

THE GREAT FRIES FREEBIE!

REGULAR ORDER OF
Frenchfries
FREE WITH PURCHASE OF ANY SANDWICH
Our regular order of crispy French Fries. Deep fried to a golden brown. Great with any sandwich
Jack in the Box
COUPON NOT VALID IN COMBINATION WITH ANY OTHER OFFER
Offer good at your neighborhood Jack in The Box Restaurant.
OFFER EXPIRES 2/7/77